THE WEATHER
Unsettled

THE BISMARCK TRIBUNE

LAST EDITION

THIRTY-NINTH YEAR | BISMARCK, NORTH DAKOTA. SATURDAY, JANUARY 8, 1921 | PRICE FIVE CENTS

HOUSE BLOCKS LEAGUE EFFORT ON ACCOUNTANTS

Rejects Resolution to Bring Members of Company Staff Before Body

DEBATE WAXES WARM

Independents Charge Effort to Smother; League Charges Prejudiced Report

By a vote of 57 to 54, the largest majority given the independents on any question to date, the house Friday afternoon killed the resolution introduced by Representative Miller of Bottineau, calling for the presence of the accountants making the audit for the state board of auditors at the time the report of Bishop, Brissman & Co. was reported.

This resolution was the same as that introduced in the senate by Senator Leiderbach, and passed by that body. It was introduced by the Nonpartisans following the passage yesterday of the resolution ordering the accountants to make their report direct to the House.

During the debate Speaker Twitchell read a message from Bishop Brissman & Co., St. Paul, to Chief Clerk Dawson, as follows: 'Order of house received and will be complied with."

Asks Committee Reference

Representative Miller moved the adoption of the resolution. Representative Kelly of Logan-McIntosh, independent, moved that it be referred to the state affairs committee.

In response to a request for explanation of the purpose of the resolution, Mr. Miller said:

"The resolution is similar to the one passed yesterday. The part which has been added provides—"

Mr. Kelly jumped to his feet and said that what he was interested in knowing what was going on as soon as possible, to which Mr. Miller replied with a reiteration of his statement that the only difference was that it would have the auditors.

At this stage of the discussion Speaker Twitchell called Representative Shipley of Stark, to the chair.

Mr. Twitchell charged that he had information that steps were being taken to prevent the submission of the audit report to the house and that the resolution was merely a move to block the submission of the report to the house.

"It is ridiculous," he said, "to think of bringing twenty five or thirty people here with the report. We can call for as many people as we want after we get the report.

To Bar No One

"We are going to bar no one. But the purpose of the gentleman behind the resolution is to keep us from getting the report. He has no right to tell Bishop, Brissman & Co. to bring twenty-five or thirty men here. If you pass a resolution of this kind you are going to make such a damn fool of the legislature that the people down there will not pay any attention to our message."

Sherman of Kidder, protested, declaring he did not want the report. Mr. Twitchell questioned him as to whether he thought he would get the report if he demanded that the company bring twenty or thirty men here.

"Wait until I get through," Mr. Sherman replied. "I don't know how many were engaged. I know that in small matters directors have often called officials who made the audit before them. The report will contain things the average layman cannot understand."

Mr. Twitchell rose to speak but was interrupted by two Nonpartisans jumping to the floor to the point of order that he had spoken three times. Mr. Twitchell agreed and sat down, but Maddock of Mountrail, asked unanimous consent of the house for him to continue, which request was quickly seconded by another Nonpartisan leader, Dell Patterson.

"We will get the gentlemen we want when the time comes," asserted the speaker. "The amendment calls not only for the auditors but all state employees connected with the audit. Any of these persons we may want we have the right to send the sargent-at-arms after whenever we desire."

Takes Exception

"Kitchen of Golden Valley took exception to the insinuation, he said, that the farmers were unable to form a judgment from the report which would be presented. He said he had taken a course in commercial accounting and he was certain there were twenty more in the house who could analyze it better than he.

It was at this point in the discussion that Speaker Twitchell who had taken the chair, read the telegram.

Larkin of Eddy, Nonpartisan, protested that he was an accountant but that he didn't feel confident to pass on the report.

The resolution, declared Mr. Patterson, again addressing the chair, is one relating to one of the most important movements in the United States. This industrial movement is one of the greatest ever started in this country.

Maddock's View

Maddock of Mountrail, urged that ninety per cent of the members of the house, he would say, and ninety-nine per cent of the people of the state wanted the information contained in the audit. The house, he maintained, "was not making a 'darn' or something else fool of itself today but had done that yesterday. He called on Speaker Twitchell to furnish information on which he based his charge that an attempt was being made to suppress the report.

Watt of Cass, answered Maddock later to this. He said that the independents had learned yesterday that the new board of auditors was planning to get out an injunction to prohibit the submission of the report to the legislature if the report was not satisfactory to it.

Freeman of Grand Forks, stated he

(Continued on page 2)

EYES OF AMERICA ON THREE WOMEN; MAYOR, PROSECUTOR AND JUDGE

Above, at left, Prosecutor Davey; at right, Judge Allen; below, Mayor Brownlee.

Eyes of America are on three women:

A mayor.

A prosecutor.

A judge.

Each is the first woman to hold her respective office.

The mayor is Mrs. Lillian Brownlee of Washington, Pa. She was appointed on the death of her husband.

Mrs. Brownlee's ambition is to make Washington "the best place in America in which to bring up boys and girls."

She no sooner had taken office than she ordered the police to rid the town of undesirables, to clean the lid on the poolrooms, to jail all bootleggers and to close any speakeasies.

As chief magistrate Mrs. Brownlee holds police court and the fines she's giving offenders shows she has little tolerance for the wilful law-breaker.

"I'm bringing up a boy now in Washington," says the mayor, "and I'm going to make this town safe for him and other women's sons and daughters."

The prosecutor is Miss Mary K. Davey of Hocking county, Ohio.

Miss Davey was the only Democrat elected in her county. She is preparing evidence for submission to the coming session of the grand jury.

"When women acquired the vote," says Miss Davey, "they merely obtained half their rights in government.

"Their full rights will not be attained until women are taking an equal part with men in operating the machinery of government.

"I'm going to do my bit to make this a government by men and women, for men and women—and children."

The judge is Miss Florence E. Allen of Cleveland, Ohio.

She is a Democrat, but was elected common pleas judge on a nonpartisan ticket.

"Speed, with fairness," is Judge Allen's slogan.

"Delay in courts is unfair to everyone—especially to witnesses who have nothing to gain."

Her first case took only 90 minutes, from the impanelling of the jury to the return of the verdict.

Miss Allen wears a plain, tailored suit. Her shoes are flat-heeled, broad toed. Her ears are visible.

Though she's most womanly, in court she impresses one not as a woman but as a judge.

She may preside at the coming trial of another judge, Chief Justice W. H. McGannon of municipal court, charged with shooting and killing a friend in a row.

FARM BUREAU TO BE FORMED IN BURLEIGH

Delegates Are Named to State Convention to Be Held at Fargo

Plans are under way for the organization of a Burleigh county farm bureau.

At a meeting of the organization committee elected last summer to perfect the plan of organization, which was held in the office of former county agent G. W. Gustafson, who at the present time is with the State Federation of Farm Bureaus, it was decided that the county organization should affiliate with the state organization. A permanent state organization is to be formed at a meeting to be held in Fargo on Jan. 21. J. M. Thompson, of Wilton, has been named delegate from Burleigh county and Mrs. T. Ellison, of Sterling, has been named alternate.

A campaign committee, composed of Mr. Thompson, Mrs. Ellison and John Schneider, of Bismarck, has been named to solicit members of the bureau in Burleigh county. A series of meetings will be held throughout the county for the purpose of bringing before the people the work of the National Federation of Farm Bureaus, it is announced. Men connected with the state federation will speak and their schedule will be made public later. All farmers will be invited to join, it is stated.

Ellendale Listens In On Services 800 Miles Away

Pittsburg, Pa., Jan. 8.—Persons residing within 800 miles of Pittsburg and having wireless telephone receivers will be able to "listen in" on services at the Calvary Protestant Episcopal church here tomorrow. A manufacturing concern handling wireless telephone equipment has installed wireless transmitting apparatus at the church. The company has been informed by many amateur operators that they enjoy the music in the services last Sunday.

Among those that listened in were operators at Baudett, Minn., and Ellendale, N. D.

AMES DEFEATED BY MISSOURI U.

Columbia, Jan. 8. The university of Missouri defeated Ames 30 to 11 in the opening of the Missouri valley conference basketball race.

STATE TURNS DOWN BOND SALE PLAN OF BANKERS' COMMITTEE

The co-operative movement between the state administration and bankers inaugurated at a meeting held here Dec. 7 apparently is at an end today.

Bankers left for their homes last night, after a long conference with the industrial commission, stating that they had gone as far as they could, and that their efforts to sell state bonds and the organization of the North Dakota finance corporation to relieve financial conditions in the state must end.

The industrial commission's reply to the proposition laid before it by the bankers was to be made today in a formal statement. The commission's attitude, it is understood, was that there can be no compromise on the organization of state industries.

Some state officials however think there is a probability of a further get-together meeting.

The conference, which was held in the governor's office ended long after dark last night. The bankers were represented by a special committee of the state association and members of the state officials-bankers committee named Dec. 7. The state was represented by Governor Frazier, Attorney General Lemke, Commissioner of Agriculture John Hagan and Director General of the bank, E. W. Cathro.

The bankers, the chief spokesmen for whom were G. H. Register and E. J. Werner of Fargo, laid before the state officials the changes in laws they said were demanded by eastern investors before they could buy the bonds.

The action is held by bankers to mean that unless new methods of financing are devised work on the Grand Forks mill and elevator and home building must be suspended indefinitely. Plans for sale of bonds to take up the real estate mortgage bonds and provide a cash capital stock for the Bank of North Dakota are contained. Plans for the sale of county and school warrants through the finance corporation are ended. The proposition put before the industrial commission follows:

Bismarck, N. D., Jan. 7, 1921.

To the Honorable, The Industrial Commission, and The Bank of North Dakota:

The committee of bankers, invited under date of Dec. 30, last to confer with you with a view of devising some means of selling available securities and bettering the financial situation throughout the state, beg to submit the following:

Through the numerous conferences of the past month, it would appear that the most immediate and important question is the sale of the several issues of the state bonds now being offered.

The bankers of the state have earnestly endeavored to assist in the sale of these bonds, but so far without success. The administration has also been unable to sell them.

The bankers have ascertained the condition under which those bonds could now be sold by them, and with those conditions before them, make the proposition:

The bankers would undertake to sell—

$3,000,000 of farm loan bonds, as well as the balance of the $10,000,000, as reasonably needed and the market will absorb.

$2,000,000 of mill and elevator bonds to complete and put in operation the Grand Forks mill and elevator.

$250,000 of home building bonds.

$1,000,000 of the Bank of North Dakota bonds.

To bring this about, it would be necessary on the part of the administration—

To limit the operation of the Bank of North Dakota to the administration of state, state institutions, and state industry finances, farm loans and farm loan bonds.

To procure the enactment of a new depositary law for counties, townships, school districts, boards of education, villages and cities, making every going bank a permanent public depositary and fixing the rate of interest by statute, providing also for publicity as an assurance that deposits would be properly distributed.

Provide some assurance to the public that the so-called farmers' industrial program will be confined to the Grand Forks mill and elevator, the Drake mill, and the Bank of North Dakota, and that no state indebtedness other than the above be created during the term of the present administration.

To confer with attorneys for bond buyers at an early date, and if any new or amendatory legislation or order of the industrial commission is required, to make the bonds more readily marketable, to see that it is provided.

RICH, ASKS SOLITUDE

Boston, Jan. 8.—Solitude. That's all Miss Mary Jane MacNevin wants—and she has inherited half a million. She also inherits the house of Mrs. Mary Gilbert Knight, whose servant she was. She now occupies its 14 rooms alone. Husband and auto? No. She wants only to be left alone.

MOULDER SPURNS $500,000 FORTUNE LEFT HIM RECENTLY; SAYS IT IS ALL A MISTAKE

Milwaukee, Jan. 8.—John Wagner, said to be a comparatively poor man, a moulder in the West Milwaukee car shops, today turned his back on a fortune of $500,000 willed to him, he was notified by a woman whose life he is reported to have saved thirty years ago.

"I am sure I am not the person referred to in the will. If I thought there was the remotest possibility that I am the man I certainly would be on the job."

Relatives and friends say they remember the incident of the saving, but that Mr. Wagner suffered a sunstroke a few years after the deed which erased previous events from his memory.

Uses Spiritualism To Abduct Wife Of Wisconsin Man

Madison, Wis., Jan. 8.—Pierre Author who is alleged to have forcibly taken Mrs. Mary Franzen, wife of an employe of the University of Wisconsin, from her husband Tuesday, will be returned here from St. Louis for trial on a grand larceny charge, the local police announced.

Mrs. J. F. Wenner, of Sheboyan, an aunt of Mrs. Franzen, told of her neice's belief in spiritualism and of a clairvoyant's assertion that Author and she "were intended for each other."

CITIZENS IN MOVE TO CUT UTILITY RATES

Petition Filed Against Tariffs Charged by Hughes Electric Light Company

Application for reduction in the rates charged by the Hughes Electric Co. for electric light, heat and power and steam for domestic and other purposes was filed today by more than 80 consumers of the city, comprising some of the heaviest users of steam in the city of Bismarck.

Protest Rates.

The petition it is said is in protest to the recently 40 per cent increase in heat rates in view of a declining market in coal, labor and other essentials. Slight increases were granted by the farmer railroad commission on electric light rates.

The petition sets forth the following:

To the Honorable Board of Railroad Commissioners of the State of North Dakota:

We, the undersigned, citizens of Bismarck and consumers and purchasers of electricity for light, heat or power and consumers and purchasers of steam for heating purposes, all from the Hughes Electric Co. respectfully represent.

That the Hughes Electric company is a public utility of the city of Bismarck operating under a charter from the city of Bismarck and is furnishing and selling to citizens of the city and to the undersigned electricity for light, power and heat and steam for heating, all for domestic and other purposes.

That said Hughes Electric company is now charging to and collecting from the consumers and purchasers of general lighting and steam heat service excessive exhorbitant and unreasonable rates for said service.

Charges Violation.

That the excessive and unreasonable rates for general lighting were put into force and effect by said Hughes Electric company without authority and in violation of a suspension order issued by your Honorable Commission.

Therefore, we do petition the Board of Railroad Commissioners of the state of North Dakota, to fix a time and a place where a hearing will be had upon this complaint and that a notice of said hearing be served upon the Hughes Electric company and the undersigned.

Further that the excessive exhorbitant and unreasonable rates now charged by the Hughes Electric company for general lighting and steam heat be thereafter reduced by order and decision to rates which are reasonable and just.

POLICE BARRACK AT TRANMAR ARE ATTACKED

Dublin, Jan. 8.—The police barracks at Tranmor, county Waterford, in martial law area, were attacked last evening and a military party sent to the relief of the police was ambushed. After heavy fighting, says the statement, the members of the ambushing party were dispersed, leaving three dead. It is believed, adds the statement, that the attacking force suffered other casualties.

HARDING CONFERS ON NAVAL MATTER

Marion, O., Jan. 7.—Representative Butler, of Pennsylvania, chairman of the house naval committee, was called into conference today by President-elect Harding to consider means of reducing naval expenditures without impairing the efficiency of the nation's first line defense.

Although favoring a navy strong enough to insure safety to American shores and American commerce the President elect feels that a large part of the proposed expenditures could be dispensed with.

ELIMINATION OF SUR TAX IS IN NEW PLAN

Secretary Houston Proposes Complete Revampng of Income Law

NATIONAL POLL CHARGE

Would Subject Every One Over 21 Years to Charge of Five Dollars

Washington, Jan. 8.—A comprehensive program for revision of the federal laws estimated to yield annually the four billion dollars which Secretary Houston has said the treasury required, was filed today with the house ways and means committee by the tax committee of the national retail dry goods association.

The plan contains several proposals not heretofore advanced, including the assessment of a federal poll tax of $5 on each person over 21 years old who receives an independent income. Income tax exemption, it is proposed, would be raised from $1,000 to $2,500 for unmarried persons and from $2,000 to $3,000 for heads of families. All business would be allowed an exemption of $5,000. Other features carried in the program which was approved through a referendum of the organization's 2,000 members provide that:

Income from salaries, wages, bonuses and commissions should not be taxed at so high a rate as income from business and investment.

On Business Itself

Income derived from business should be taxed on the business itself and be subject to no additional tax when distributed to partners or stockholders.

All other income, including profit from the sales of capital assets should be taxed at a higher rate than income from business and in a still higher degree than from manual or mental efforts.

There should be a tax on gross sales of all goods sufficient when added to all other taxes proposed to aggregate the required $4,000,000,000.

The program would eliminate from the present revenue act the present excess profit taxes, surtaxes on individuals, taxes on transportation, insurance, admission dues, and on non-alcoholic beverages and special and capital stock taxes, stamp taxes and certain excise taxes.

HUSBAND SAYS WIFE "DOPED" TO FORCE WEDDING

Former Enderlin Girl Under Charge Which She Denies as Preposterous

Minneapolis, Jan. 8.—Thelma Jesswein, 16, daughter of Gus E. Jesswein, today denied that she had "doped" Edward E. Ryan of Chicago, and had tricked him into marriage. A telegram from Chicago stated that Ryan had been awarded an annulment of their marriage after he had testified that on October 10, 1919, the Minneapolis girl had given him some candy containing "knockout drops," brought him before a justice of the peace at Crown Point, Ill., and induced him to consent to a marriage ceremony while he was suffering from the effects of the drug.

"I have always lived in the country," she said. "We had just come to Chicago from Enderlin, North Dakota. I cannot understand his statement that I had drugged him and forced him into a marriage."

Mrs. Jesswein, the girl's mother, said today that she had mistrusted Ryan from the first time they met.

MOTOR COMPANY TO RE-EMPLOY MORE PEOPLE

Detroit, Mich., Jan. 8.—The Liberty Motor car company that has been operating with a decidedly curtailed staff announced today that it would reemploy several hundred men Jan. 17.

LEAVES FOR WASHINGTON

Norfolk, Va., Jan. 8.—Lord Mayor O'Callaghan's party will leave for Washington and New York tonight.

LICENSE LAW AMENDMENT IS TO BE ASKED

F. L. Watkins Plans Amendment to So Called "Pool Hall Law"

SOME ASK REPEAL

Hold That Supervision Should Be Left With Local Authorities

Is it or isn't it constitutional? Will it or will it not be repealed, or will a happy medium of revision be acceptable to the forces of the State Enforcement league and the Billiard Men's association who are waging a lobby warfare over the so-called pool hall act?

The executive committee of the North Dakota Billiard Men's association was due to arrive in Bismarck today for a conference with reference to the law which in 1919 created the state licensing department under the office of the attorney general. Billiard hall men of the state prefer that their places be again placed under inspection and regulation of the towns or cities in which they are located. Leaders of the North Dakota Enforcement league say they are well satisfied with the present law but ask for more stringent penalties for law violations.

Under the provisions of the state license department act theatres and taxicab stands in cities are called upon to pay a fee of $50.00 per year while in towns or villages the fee is $10.00 on theatres and $15.00 on taxicab stands. F. L. Watkins, superintendent of the enforcement league is the author of a bill amending the present statute in which theatres and movie houses would pay a minimum fee of $10.00 and a fee of $4.00 per hundred seating capacity. This it is held furnishes an equitable fee replacing the present system which forces theatre men of small incorporated cities like Crystal, Aneta, and Steele, with populations of less than 500 to pay the same fee as theatres in Fargo, Grand Forks and other populous centers.

License All Places.

Watkins would also include in his amended law the licensing of all places where cigars and tobaccos are sold. This is admittedly for the purpose of placing what are now strictly tobacco shops within the pale of the penalties of the licensing act. This penalty section he would amend so that any violator of any two laws such as the sale of cigarettes, and in the case of a pool hall, allowing minors to enter his place, would suffer revocation of license, and injunction closing the place of business. A plea of guilt on a second offense would, under the Watkins amendment, call for the same drastic penalty.

The state licensing department during the 20 months of its operation under the supervision of William Langer, caused the arrest of approximately 300 men for violation of the anti-cigarette law. It is conservatively estimated that city and county officials in various parts of the state arrested perhaps 500 more. Of the 850 arrests made in 20 months for violations of the cigarette law, retiring officials of the licensing department hazard the estimate that 98 per cent are again selling cigarettes, merely having boosted the retail price on the commodity.

Say It Is Unpopular.

Retailers insist that the law is not only unpopular to the extreme, but a farce and point to the repeal of cigarette laws in practically every state in the union. Watkins and his forces insist that more stringent enforcement and penalties are needed.

Men in close touch with the billiard hall men of the state declare that no effort will be made to introduce or pass a law for the licensed sale of cigarettes, but they point to proposed amendments as being confiscatory and the present law as giving an undue discretionary and arbitrary power to an appointive official.

The status of the present law, too, is questioned. Nearly a year ago Judge Frank Allen of Lisbon, held the present law unconstitutional. A pool man in his district was arrested for failing to obtain a license under the law. He obtained a writ of habeas corpus from Judge Allen on the ground that the law was unconstitutional in that it violated the right of self-government granted to the various cities by the constitution. Judge Allen further held the law unconstitutional in that it took from sheriffs created by the constitution their powers and lodged the same with officials created by legislative enactment.

No appeal was taken from the decision of Judge Allen and as a consequence the law is unconstitutional in the sixth district and effective throughout the rest of the state.

Refused to Pay.

Recently an attorney in a southwestern county of the state advised a billiard hall man client not to pay his license fee on the grounds that the present law was imperative. When questioned upon this matter the attorney declared that in his opinion the present law by the special session was revised and amended and made part of the state sheriff law; that the state sheriff law was referred to the people and repealed; that by virtue of this repeal of the state sheriff act the original state licensing department was repealed. A prominent jurist of the state is quoted as saying there is a great deal of force to that argument, a great deal of force."

In this connection Justice James E. Robinson of the supreme court in his recent message to the legislature said: "Do not fail to undo the city pool hall and theater tax levy. It

(Continued on page 2)

NewspaperARCHIVE®
NewspaperARCHIVE®

HASN'T FELT BETTER IN 40 YEARS, HE SAYS

St. Paul Man Feels as Spry as When a Boy Since Taking Tanlac, He States—Eats Anything He Wants Now

"I can honestly say I don't believe I was in better health forty years ago than I am right now," declared C. A. Bergman, 738 Marshall Ave., St. Paul, Minn., in telling of his remarkable improvement by taking Tanlac.

"My health was all broken up, and I was going down hill right along. My stomach bothered me so bad I couldn't enjoy a single meal in fact was afraid to eat much of anything I had pains and cramps that nearly doubled me up and my heart palpitated so bad it frightened me. I was nervous and was troubled a great deal with constipation and headaches. Many a night I had to get out of bed and pace the floor to get my mind off my misery so I could rest a little.

"I took a turn for the better in a few days after I started taking Tanlac, and now I am in great shape and feel as spry as a boy. I am never troubled in any way whatever now, eat anything I like and can do as much work as I used to years ago. I am a great believer in Tanlac and praise it above all other medicines."

Tanlac is sold in Bismarck by Jos. Breslow, in Driscoll by N. D. and J. H. Barrette, in Wing by H. P. Homan, and in Strasburg by Strasbudg Drug Co.

MARKETS

CHICAGO CASH MARKET

Chicago, Jan. 7.—Wheat No. 1 hard, $1.85¼. Corn No. 2 mixed, 68½c to 69½c. No. 3 yellow, 69c to 70c. Oats No. 2 white, 47c to 47¾c; No. 3 white, 45½c to 46¼. Rye No. 2, $1.62 to $1.63. Barley, 74c to 86c.

MINNEAPOLIS GRAIN

Minneapolis, Jan. 7.—Barley, 51c to 75c.

Rye No. 2, $1.57 to $1.58.

Wheat receipts 238 cars compared with 319 cars a year ago.

Cash No. 1 northern, $1.77⅞ to $1.81⅞; March, $1.68⅝; May $1.65.

Corn No. 3 yellow, 62c to 63c.

Oats No. 3 white, 42¼c to 43¼c.

Flax No. 1, $2.00 to $2.01.

CHICAGO LIVESTOCK

Chicago, Jan. 7.—Cattle receipts, 6,000. Beef steers, bulk, around $8.50 to $10.00.

Hog receipts 34,000. Strong to 10 cents higher.

Sheep receipts, 11,000. Steady to 50 cents higher.

SOUTH ST. PAUL LIVESTOCK

South St. Paul, Jan. 7.—Hog receipts, 7,700. Fifteen to 25 cents higher.

Range, $8.50 to $9.35.

Bulk, $8.90 to $9.25.

Cattle receipts, 2,000. Dull, draggy.

Steers, $6.00 to $7.25. Few at $8.00.

Cows and heifers, weak $4.00 to $6.50.

Calves steady. Top, $10.50.

Stockers and feeders, steady, supply and demand light.

Sheep receipts, 1,000. Few sales about steady.

Lambs, $10.00 to $10.50.

Ewes, $3.50 to $4.00.

MINNEAPOLIS FLOUR

Minneapolis, Jan. 7.—Flour 20 cents higher. $9.90 to $10.30. Shipments, 56,221 barrels.

Bran, $26.00 to $27.00.

BISMARCK GRAIN.

(Furnished by Russell-Miller Co.)

Bismarck, Jan. 7, 1921.

No. 1 dark northern	$1.60
No. 1 amber durum	$1.52
No. 1 mixed durum	$1.49
No. 1 red durum	$1.39
No. 1 flax	$1.64
No. 2 flax	$1.59
No. 2 rye	$1.30

Tennessee Would Bar All Sunday Trains

Nashville, Tenn., Jan. 7.—Operation of all passengers and freight trains in this state on Sunday would prohibited in a bill introduced in the senate yesterday. The bill also would ban baseball and other sports publication of newspapers, require closing of all business houses except when charity or necessity demanded.

DIVIDENDS NOT INCOME.

Eau Claire, Wis., Jan. 3.—Stock dividends are not income and hence are not assessable as income under the Wisconsin income tax laws, according to a decision handed down by Judge Wickman, in circuit court, in a test case brought by Daniel Dulany, a retired lumberman. The county announced it will take an appeal to the supreme court.

AFRAID TO EAT MEALS

"Pape's Diapepsin" is the best Antacid and Stomach Regulator Known

When your meals don't fit and you feel uncomfortable, when you belch gases, acids or raise sour, undigested food. When you feel lumps of indigestion pain, heartburn or headache from acidity, just eat a tablet of harmless and reliable Pape's Diapepsin and the stomach distress is gone.

Millions of people know the magic of Pape's Diapepsin as an antacid. They know that most indigestion and disordered stomach are from acidity. The relief comes quickly, no disappointment! Pape's Diapepsin helps regulate your stomach so you can eat favorite foods without fear and a box of these world-famous stomach tablets cost so little at drug stores.

STEEN PLACES CASH TO DRAW MORE INTEREST

New Treasurer Would Have Departments Get Benefit of Higher Rate

FIRE AND TORNADO FUND

John Steen, state treasurer, has placed $350,000 of workmen's compensation funds in the Bank of North Dakota on certificate of deposit. The action followed a conference with the board, which favored the action.

The money has been on open account for sometime, Mr. Steen found, and under the new rates of interest of the Bank of North Dakota the compensation bureau had lost the difference between 3 per cent and 5 1-2 per cent interest.

Mr. Steen also found $86,903.49 in the state fire and tornado insurance fund on open checking account. He was unable to find ay express provisions as to the manner in which the fund was to be deposited, but he points out that the legislature ought to make it mandatory upon officials to place the money on certificate of deposit. Under the new rules of the Bank of North Dakota if the money were placed on certificate of deposite it would draw 5 per cent and if it were necessary to ask for it before the expiration of the time it still would draw the checking account rate. Mr. Steen planned to confer with officials of the insurance department and find out if all of the money but a few thousand dollars could not be placed on certificate of deposit, at the higher rate.

S. A. Olsness, commissioner of insurance, when informed of Mr. Steen's discovery, said that he would consult with the head of the fire and tornado fund and consider the matter. He said that if the fund were large enough to permit the deposits the department ought to be getting interested.

CHICAGO HEALTH OFFICER SOLVES HELP SHORTAGE

Suggests Boosting Salaries to Keep Girls from Marrying

Chicago, Jan. 7.—Promotion of girl stenographers to keep them from marrying and retain their services was urged before the city council executive committee by assistant health commissioner Koehler yesterday.

"Do you mean to say that promoting a girl will keep her from marrying?" asked Chairman Richert, of the committee.

"Absolutely," replied Dr. Taylor. "The increased pay makes her independent and there is consequently no need for her to get married."

Kilbane Can Have Whole Purse If He Will Meet Frush

Baltimore, Jan. 7.—Johnny Kilbane may have all the purse if he will only meet Denny Frush, the local aspirant for the featherweight crown, which the Cleveland boxer has held so long, so Frush's manager declared today.

TOO LATE TO CLASSIFY

FOR RENT—Modern furnished room. Call 621K, 313 Ave. A. 1-7-3t

ROOMS FOR RENT—One at 414 7th street can be double. One at 516 7th street, single, strictly modern. No children in either home. Rates reasonable. Phone 487X. Gentlemen preferred. 1-7-3ts

LOST—A gold brooch, shape of a lily about 1 inch long, down Sixth and Broadway. Finder please return to Buchholz Millinery Shop and receive reward. 1-7-3t

FOR SALE—7 room bungalow, including 3 bed rooms, east front, 60 foot lot, most of the floors are oak and balance hard wood, and garage if you are looking for a home, see me.—Geo. M. Register. 1-7-1wk.

FOR RENT—A garage. Centrally located. Inquire 523, 6th St., or Phone 213L. 1-7-1wk

LOST—Fur robe between 13th St. and east filling station of Standard Oil Co. Reward for return of same to W. T. Knowles, 320 13th St. 1-7-2t

FOR RENT—Furnished modern 7 room house. Full basement, two story, immediate possession, account removal to California. Number 177, Care Tribune. 1-7-1wk

WEATHER REPORT

For 24 hours ending at noon, Jan. 7:

Temperature at 7 a. m.	20
Highest yesterday	39
Lowest yesterday	22
Lowest last night	19
Precipitation	None
Highest wind velocity	15-W

Forecast.

For North Dakota: Fair tonight and Saturday; somewhat colder in the south portion.

WHEN YOU ASK FOR "BUTTER NORTHERN"

POULTRY SHOW OFFICERS FOR YEAR ELECTED

Poultry Business Is Developing Throughout the Slope Country

SHOW ENDS TODAY

The poultry business is developing rapidly through the Missouri Slope country it was asserted by speakers at the annual banquet and business session of the Missouri Slope Poultry Show association, held at the McKenzie hotel last night. Officers were elected and they all predicted a steady growth for the organization. New officers follow:

President—J. O. Kunkel, of Mandan.

Vice presidents—Wilbert Fields, Arthur Kredler, J. A. Dodson.

Secretary-treasurer—Frank Millhollan.

Show secretary—Harry Clough.

Superintendent—John Schneider.

Directors—J. E. Novak, of Fort Clark; Peter Werlen, of Bismarck; John Pelkey, of Bismarck; J. E. Dryer of Dickinson; John Larvau, of Bismarck, and Fred Long of McKenzie.

The show, which concludes today, continued to attract many visitors, and a large number are expected to attend tonight. The poultry department grain department and department for women all are attracting attention.

TAX REFUNDS HINGE UPON INCOME CASE

Washington, Jan. 7.—Arguments were begun today in the "invested capital" case, characterized by Solicitor General Frierson as "the most important legal suit from the standpoint of government finances in a decade." Whether the government will be forced to return hundreds of millions of dollars paid as income taxes depends on the outcome.

RECEIVER OF BANK NAMED

$26,000 Shortage in Crystal Springs Institution

H. D. Hanson, of Steele, has been appointed receiver for the First State Bank of Crystal Springs, by the state banking board. The bank closed its doors following an examination. It was said after the bank board meeting that a shortage had been found. The shortage is reported to be about $26,000.

SURPLUS WHEAT 261 MILLION

Chicago, Jan. 27.—Estimates that the exportable surplus wheat in Argentine and Australia would total 261,000,000 bushels has a bearish effect today on the wheat market. Opening prices which ranged 1¼ to 2 cents lower were followed by a further decline and then something of a rally. Close unsettled 1¾ to 2¾ net losses.

WANTED—ALIMONY MEN.

Chicago, Jan. 7.—The Koo Koo Klan has asked the courts to help it in a membership drive. The Klan can't hold meetings with less than four members. It has only three. The Klan is made up of those serving time in jail here for failure to pay alimony.

WHAT'S IN A NAME!

Greenville, S. C., Jan. 7.—G. A. Wischeart, Jr., doesn't know the first name of his great-great-grandfather, and he's not worrying about it. Wischeart has just inherited $2,000,000 because his great-great-grandfather owned several blocks in Philadelphia. Litigation over the property lasted a hundred years.

YOU'RE NOT DRESSED WITHOUT IT—Don't go out half dressed, girls. Have a bird, or a snake, or your initials, or something "fancy" painted on your back when you wear evening gowns, or you aren't fully "clothed," according to Miss Bird Millman. New York girl, whom you see here being decorated for a party by Artist Millard.

WOOD NAMES FEW MORE COMMITTEES

Lieutenant Governor Howard Wood announced the following committee appointments in the senate:

Highway committee — Mikelthun, Liederbach, Whitman, Ward, Kendall, Sperry, Ettestad, Ness, Wog, Shrenck.

Chairman appropriations committee—Church.

Chairman ways and means—Wenstrom.

Chairman agriculture—Ettestad.

Chairman tax—Bowman.

Chairman women's and children's welfare—Baker.

IT AIN'T "P"TATER."

Lancaster, Ky., Jan. 7.—"She spelled 'tater' with a P," declared a fond mother. "We don't intend to let no such ignorant person teach our child!" Forest Stapp, circuit judge, fined her $10 for keeping a child from school.

TIME CLOCK FOR CITY

Paducah, Ky., Jan. 7.—All city officials and employes may have to punch time "in" and "out." Mayor Katterjohn has asked that a time clock be installed in the city hall so that efficiency data may be gathered.

SLUMP IN TEA TRADE.

Ceylon, Jan. 7.—Several tea estates have stopped producing and some have been offered for sale. Cost of production averages 16 Ceylon cents and prices obtained at auction average 24.5 cents. Reason for the slump is heavy stock of low-grade tea held in London.

OLDEST MANAGERS

Omaha. When "Pa" Rourke sold his interest in the Omaha club he wound up his 21st year as a manager. Rourke was born in Columbus, O., in 1864. This leaves Charles Comiskey the oldest acting manager in baseball.

O'NEILL CONVALESCENT

Minooka, Pa. Jimmy O'Neill, brother of the famous Indian catcher Steve, is now convalescing from pneumonia fever. Jimmy expects to be back on the Washington infield when the bell sounds.

THIRD LEAGUE

Butte, Mont. Cliff Blankenship, manager of the Spokane club in the Pacific International League, is planning to form a six-club league in which Butte, Great Falls, Helena, Spokane and two other cities will be included. This will be the third coast circuit.

Dry Mined Lehigh Lignite Coal for Sale. W. J. Dobson, 615 Anderson St., Phone 659 R.

The late Empress Eugenie left an estate valued at more than $10,000,000.

REASON ENOUGH—This young lady is Miss Betty Walker of Washington, D. C. She hasn't defeated anybody at chess; she is not married or divorced; in fact, we don't know much about her. But anybody so charming as she deserves to have her picture in the paper, so here it is.

DENIES MOTION TO DISMISS WATER SUIT

Fargo, Jan. 7.—Judge J. W. Woodrough in federal court at noon today denied the motion of the Bismarck Water Supply company to quash the complaint of the city in a suit to forfeit the city's franchise contract with the water company. The company's claims that there were not sufficient facts in the case to require an answer.

TO ELECTRIFY ROAD

Berne, Jan. 7.—Electrification of the Gotthard railway running from Switzerland to Italy has been nearly completed and electric trains now are running through the mountain area from Eastfield in the northern Alps, to Bisasca at the foot of the Alps, on the south.

HALT PRODUCTION.

Lexington, Ky., Jan. 7.—No burley tobacco will be grown in Kentucky, Indiana and Ohio during 1921 and tobacco sales floors will remain closed indefinitely if resolutions passed at a meeting of farmers from all parts of the district are carried out.

Spiritualism Among Savages.

The original exponents of spiritualism are found among the tribes living about the headwaters of the Amazon. These people take no important steps in any direction without consulting the spirits through a medium who is held in reverence and fear by the other members of the tribe. Their ceremonies are very elaborate and are always conducted at night by the light of a fire.

Not Notified of Election.

A singular omission in the matter of legal formalities is the failure of the laws of the United States to provide for notifying a President-elect of his election. The result of the electoral vote is recorded in the journals of both houses of congress, but it is left for the President-elect to find out the result in whatever way he can, and to present himself for inauguration on the next succeeding fourth day of March.

Wood for the World's Pencils.

The Ozark hills of Missouri furnish wood for a great proportion of the world's supply of lead pencils. The trees are stunted red cedars which grow on the hillsides. Their trunks at the butt seldom attain a diameter of more than a foot. The red heart of the wood only is used. The white sap wood is rejected. The lumber is sawed up into "slats" and shipped to the factories in this country and abroad. No other wood seems to answer as well for this purpose.

In Case of Fainting.

One day in school the teacher asked us what we would do in case of fainting. A pupil quickly answered: "Throw water on yourself!"

MECHANICS WANTED

ONLY EXPERIENCED AND CAPABLE MEN NEED APPLY

Lahr Motor Sales Co.

Bismarck, No. Dak.

STORAGE PRICE FOR WHEAT IS GROWERS' AIM

Part of Program of Wheat Farmers in Association Just Formed

Wichita Kas., Jan. 7.—A financial plan to "control and market wheat at a price based on cost of production plus a fair profit" will be worked out at a national convention of the Wheat Growers Association of America early in the spring, it is announced by W. H. McGreevy, secretary-treasurer.

Organization of the association, the membership of which exceeds 100,000 according to Mr. McGreevy, will be completed in the early months of 1921 in the wheat producing states of the Middle West, he declared. He included Minnesota, North and South Dakota, Nebraska, Kansas, Oklahoma, Texas and parts of Colorado and Montana.

"The financial plan to be adopted is one that will enable the wheat grower, who requires money to carry him over the period while he is waiting for suitable marketing conditions, to borrow money on his wheat at a reasonable rate of interest," said Mr. McGreevy.

Pooling Plan.

"The pooling plan of holding our wheat requires the wheat grower to sign agreements which are binding and effective, wherein he agrees to market no wheat until the price of our association, based on cost plus a fair profit, is received.

"The wheat grown by the members of the association shall be marketed gradually and uniformly throughout the year as the flour mills and the exporters may require to supply the legitimate demands of trade.

"That no injustice may occur to the wheat growers, while holding their wheat to be marketed under this plan, a storage price that will be fair and just will be allowed to the wheat grower for each month he is required to hold his wheat for proper marketing conditions. This storage price will enable the wheat growers to deliver their wheat uniformly to market throughout the year without discrimination and injustice to any of them.

"In answer to the question some times asked as to the meaning of the words on our membership cards where a member signing agrees "to abide by the regulations adopted by such organization for the purpose of regulating and marketing the price of our wheat after 1919." I would say that this obligation of our membership is necessary to a uniform and concerted action by it to accomplish the objects of our association.

"All rules and regulations are adopted by our membership either in national convention or by committees so authorized by it; so that all obligations of our membership are of its own choosing and are not at any time arbitrarily forced upon it."

The first bicycle driven by pedals was built in Paris in 1866.

Strength Wins Admiration

The healthy, robust man is admired by all because health gives power to draw friends and to win social and business success. Those who are run down, debilitated, lacking in strength, should try

LYKO

The Great General Tonic

It puts the body in the "pink of condition" by overcoming constipation, aiding digestion, improving the appetite. It is a help in nervous exhaustion, and generally tones up the system.

Perfect Purity

No remedy could be made under more sanitary conditions. Every ounce of Lyko is tested as to its purity and medicinal content before leaving our laboratories. Lyko is a combination of laxative and tonic drugs whose physiological action and therapeutic value are unquestionable and recognized by the most eminent physicians and chemists. The proportion of the drugs used is the result of many experiments by specialists.

ASK YOUR DRUGGIST

You will find Lyko in original packages only. For sale at all leading drug stores. It is a preparation of merit. Get your bottle today.

Sole Manufacturers

LYKO MEDICINE COMPANY

New York Kansas City

MOTHER!

"California Syrup of Figs"

Child's Best Laxative

Accept "California Syrup of Figs" only—look for the name California on the package, then you are sure your child is having the best and most harmless physic for the little stomach, liver and bowels. Children love its fruity taste. Full directions on each bottle. You must say "California."

Rebuilt Typewriters

For Sale

Office Specialties

Fargo, N. Dak.

REX BEACH

Presents His Famous Story

"GOING SOME"

A Picture That's Loaded With Laughs and Jammed with Excitement. After You See It You'll Say That's Going Some

This The Only Theatre in Bismarck which does not run Serial Pictures

TONIGHT AND TOMORROW | ORPHEUM | ORCHESTRA MUSIC

NEWSPAPERARCHIVE®

Charter No. 2434. Reserve District No. 9.

REPORT OF THE CONDITION OF

THE FIRST NATIONAL BANK

At Bismarck, in the State of North Dakota, at the Close of Business on December 29, 1920

RESOURCES

Loans and discounts, including rediscounts		$1,654,425.80
Overdrafts, unsecured		1,890.28
U. S. Government Securities Owned:		
Deposited to secure circulation (U. S. bonds par value)	$75,000.00	
Pledged to secure U. S. deposits (par value)	1,000.00	
Pledged to secure postal savings deposits (par value	1,000.00	
Pledged as collateral for State or other deposits or bills payable	75,000.00	
Owned and unpledged	29,300.00	181,300.00
Other Bonds, Securities, Etc.:		
Bonds (other than U. S. bonds) pledged to secure postal savings deposits	$1,000.00	
Securities, other than U. S. bonds (not including stocks, owned and unpledged	51,954.27	
Total bonds, securities, etc., other than U. S.		52,954.27
Stock of Federal Reserve Bank (50 per cent of subscription)		9,000.00
Value of banking house owned and unincumbered		75,000.00
Furniture and fixtures		4,456.16
Real estate owned other than banking house		8,951.51
Lawful reserve with Federal Reserve Bank		110,281.88
Cash in vault and net amounts due from national banks		96,739.05
Net amounts due from banks, bankers, and trust companies in the United States		44,591.31
Exchanges for clearing house		6,417.49
Total	$147,677.88	
Checks on banks located outside of city or town of reporting bank and other cash items		18,334.25
Redemption fund with U. S. Treasurer and due from U. S. Treasurer		3,750.00
Total		$2,268,022.07

LIABILITIES

Capital stock paid in		$100,000.00
Surplus fund		200,000.00
Undivided profits, less current expenses, interest and taxes paid		42,794.41
Amount reserved for taxes accrued		13,000.00
Amount reserved for all interest accrued		15,720.00
Circulating notes outstanding		75,000.00
Net amounts due to national banks		41,797.93
Net amounts due to banks, bankers, and trust companies in the United States and foreign countries.		79,524.18
Certified checks outstanding		1,425.02
Total	$122,748.13	
Demand deposits (other than bank deposits) subject to Reserve (deposits payable within 30 days):		
Individual deposits subject to check		1,262,261.83
Certificates of deposit due in less than 30 days (other than for money borrowed)		84,159.29
Dividends unpaid		1,400.00
Total of demand deposits	$1,345,930.84	
Time deposits subject to Reserve (payable after 30 days, or subject to 30 days or more notice, and postal savings):		
Certificates of deposit (other than for money borrowed)		234,366.60
Postal savings deposits		1.97
Total of time deposits subject to Reserve	$234,368.57	
United States deposits (other than postal savings):		
Other United States deposits, including deposits of U. S. disbursing officers		859.84
U. S. Government Securities borrowed without furnishing collateral security for same		25,000.00
Bills payable with Federal Reserve Bank		90,000.00
Letters of Credit and Travelers' Checks sold for cash and outstanding		700.00
Total		$2,268,022.07

State of North Dakota, County of Burleigh, ss:

I, Frank E. Shepard, Cashier of the above named bank, do solemnly swear that the above statement is true to the best of my knowledge and belief.

FRANK E. SHEPARD, Cashier.

Correct—Attest:
C. B. Little,
H. P. Goddard,
J. L. Bell,
Directors.

Subscribed and sworn to before me this 7th day of January, 1921.

H. S. LOBACH, Notary Public.

(Seal.)
My commission expires April 27th, 1921

This Curfew Has a History.

Several of the curfew bells in England are kept ringing because of some old legend or custom. That at Chertsey, in Surrey, for instance, which had been rung regularly for centuries until stopped temporarily during the great war, is the one made famous by the legend which relates how Blanch Heriot to save the life of her lover condemned to die at sundown, climbed the curfew tower and held the clapper of the great bell declaring that "curfew shall not ring tonight."

System Counts.

The difference between a confused household, where things are never entirely in order, and one where the work moves along systematically and tasks seem easily done, is the difference between planning and not planning. It is not the easiest thing in the world to make a schedule for housework—and stick to it! But when one sees the results which are possible through setting aside a definite time for definite things, one sees that it is surely worth trying.

No. 68

Report of the Condition of

BISMARCK BANK

At Bismarck in the State of North Dakota at the close of business December 29, 1920.

Resources

Loans and discounts		$679,050.09
Overdrafts, secured and unsecured		2,050.50
Warrants, stocks, tax certificates, claims, etc.		40,081.06
Government Issues		27,000.00
Banking house, furniture and fixtures		56,601.65
Other real estate		12,115.91
Current expenses, taxes paid, over undivided profits		None
Due from other banks	$41,689.48	
Checks and other cash items	6,898.11	
Cash	12,984.62	61,572.21
Total		$878,480.42

Liabilities

Capital Stock paid in		$100,000.00
Surplus fund		25,000.00
Undivided profits less expenses and taxes paid		13,807.74
Individual deposits subject to check	$269,081.28	
Guaranty fund deposit	344.16	
Time certificates of deposit	382,816.07	
Savings deposits	10,828.73	
Certified checks	1,000.00	
Cashier's checks outstanding	602.44	664,672.68
Due to other banks		None
Notes and bills rediscounted		None
Bills payable		75,000.00
Liabilities other than those above stated		None
Total		$878,480.42

State of North Dakota, County of Burleigh, ss.

I, E. M. Thompson, Cashier of the above named bank, do solemnly swear that the above statement is true, to the best of my knowledge and belief.

E. M. THOMPSON, Cashier.

Subscribed and sworn to before me this 6th day of January, 1921.

(Seal) A. C. WILKINSON, Notary Public

My Commission Expires August 14th, 1926.

Correct—Attest:
L. P. Baker,
Benton Baker, Directors.

PRIZES GIVEN FOR POULTRY EXHIBIT HERE

Seventh Annual Show Concludes After a Successful Three Days

PRAISE GIVEN JUDGE

The seventh annual poultry show of the Missouri Slope association concluded last night, after a three days exhibition, declared by officials to be the most successful exhibit ever held. The attendance of farmers from Burleigh and other counties indicated a growing interest in the poultry business.

Officials had high praise for Olin Colip, Indiana poultry expert, who was judge for the show.

"Mr. Colip was eminently fair," said John Schneider, poultry department secretary. "Everyone seemed satisfied. Mr. Colip gave valuable information to new members of the association. We believe the association rendered a real service in obtaining a poultry expert who was competent to and who did take the time to explain the fine points of the poultry business to exhibitors."

The list of awards at the show follow:

Sweepstakes.

Champion cock—Arthur Hanson, Fergus Falls, Minn.

Champion cockerel—John Stoudt, Minot

Champion hen—Harry Clough, Bismarck.

Champion pullet—E. K. Leonard, Bismarck.

Champion pen—Frisbey and Tostenson, Lisbon.

Other Special Prizes.

John Schneider, Bismarck—Largest number birds entered, best display Rocks largest number birds entered hatched in 1920.

E. K. Leonard, Bismarck—Second best general display; best bird in Leghorn class; best cockerel and pullet

Frisbey and Tostenson, Lisbon—Best general display; best display Rhode Island Red class; best pen in show; best pen young in show.

Paul E. Lo France, Bismarck—Best display Orpington class.

Harry Clough, Bismarck—Best display Wyandotte class and best conditioned birds.

Marvin Magnus, Sterling—Best display turkeys.

Horace Beardsley, Eugene, Ore.—Best light pen Rocks, exhibit coming greatest distance.

Barthol J. Schots, New Salem—Best exhibit by a new exhibitor.

J. O. Kunkle, Mandan—Best display pet stock from Morton county.

John Laryan, Bismarck—Best cockerel from Burleigh county.

Barred Plymouth Rock.

Standard—John Schneider, Bismarck, 1st and 2nd cock; 3rd, 4th and 5th hen; 3rd, 4th and 5th pullet; 2nd, 3rd, 4th and 5th cockerel; 1st young hen

Barney Ford, Mandan—2nd and 5th cock

Horace Beardsley, Eugene, Ore.—4th cock; 1st hen; 1st pullet; 1st cockerel.

Peter Werlen, Bismarck—2nd hen.

Marvin Magnus, Sterling—2nd pullet.

Dark Mating.

John Schneider, Bismarck—1st, 2nd and 3rd hen; 1st, 2nd and 3rd pullet; 1st young pen.

Fred Burgemaster, Kief—4th pullet

J. M. Thompson, Bismarck—2nd young pen.

H. J. Higgins, Baldwin—5th pullet.

Light Mating.

John Schneider, Bismarck—1st cock; 3rd young pen.

Peter Werlen, Bismarck—2nd cock; 1st and 2nd cockerel; 2nd young pen.

E. K. Leonard, Bismarck—3rd, 4th and 5th cockerel.

Horace Beardsley, Eugene, Ore.—1st young pen.

Marvin Magnus, Sterling—4th young pen

White Rocks.

A. J. Laryan, Bismarck 1st and 2nd hen; 1st cockerel; 2nd, 3rd and 4th pullet; 1st young pen.

Fred Hanson, Bismarck—2nd cockerel; 5th pullet

John Pelkey, Bismarck—1st pullet

White Wyandottes.

Harry Clough, Bismarck—2nd cock; 1st, 2nd and 3rd hen; 2nd and 3rd cockerel; 1st, 2nd and 3rd pullet; 1st young pen.

Arthur Hanson, Fergus Falls—1st cock.

R. C. Newcomer, Carson—1st cockerel.

Partridge Wyandottes.

F. L. Means, Mandan—1st cock; 1st hen; 1st and 2nd cockerel, 1st and 2nd pullet.

S. C. Rhode Island Reds.

J. E. Dryer, Dickinson—1st cock; 2nd cockerel, 3rd, 4th and 5th pullet.

J. A. Dobson, Dickinson—1st hen; 1st cockerel, 1st and 2nd pullet.

R. C. Rhode Island Reds.

Frisby and Tostenson, Lisbon—1st, 3rd and 4th cock; 1st, 2nd, 3rd and 5th pullet; 3rd and 4th cockerel, 1st, 2nd and 3rd pullet, 1st young pen.

W. A. Engle, Bismarck—2nd cock

John Stoudt, Minot—4th hen; 1st cockerel.

J. E. Novak, Stanton—2nd and 5th, cockerel; 5th pullet, 3rd pullet; 2nd young pen.

Buff Orpingtons.

H. Jess, Mandan—1st and 2nd hen; 5th pullet; 1st cockerel

E. H. Pierce, Bismarck—1st pullet; 1st young pen.

Paul E. La France—2nd, 3rd and 4th pullet; 3rd young pen.

Wilbert Fields—2nd young pen.

Single Comb White Leghorns.

E. K. Leonard, Bismarck—1st cock; 4th hen; 1st and 2nd cockerel; 1st pullet; 1st young pen.

Peter Werlen, Bismarck—2nd cock; 1st and 2nd hen; 2nd, 3rd and 5th pullet; 2nd young pen.

John Pelkey, Bismarck—3rd cock; 3rd and 5th hen; 4th and 5th cockerel; 4th pullet.

R. C. White Leghorns.

B. J. Schatz—1st cock, 1st and 2nd hen; 1st and 2nd cockerel; 1st, 2nd and 3rd pullets.

Single Comb Brown Leghorns.

Mrs. D. B. Shaw, Bismarck—1st young pen.

R. C. Brown Leghorns.

Mervin Clough, Bismarck—1st young pen.

R. C. Buff Leghorns.

J. O. Kunkle, Mandan—1st hen.

Single Comb Anconas.

J. O. Kunkle, Mandan—1st, 2nd, 3rd and 4th hen; 1st and 2nd cockerel; 1st, 2nd, 3rd, 4th and 5th pullet; 1st young pen.

Pet Games.

James Dobson—1st cock; 1st hen.

White Crested Black Polish.

Wilbert Fields—1st cockerel; 1st pullet.

Light Brahmas.

A. A. Pankratz—1st, 2nd and 3rd hen; 1st cockerel; 1st pullet.

Bronze Turkeys.

Marvin Magnus, Sterling—1st cock, 1st, 2nd and 3rd hen; 1st, 2nd, 3rd and 4th pullet; 3rd, 4th and 5th cockerel.

John Schneider, Bismarck—3rd cock; 4th pullet

H. W. Voigt, Bismarck—2nd cock.

Mrs. Adnes, McKenzie—4th cock, 1st and 3rd cockerel

White Holland Turkeys.

J. M. Thompson, Wilton—2nd cockerel; 1st and 2nd pullet.

H. A. McCullough, Wilton—1st, 2nd, 3rd, 4th and 5th cockerels.

Toulouse Geese.

H. W. Voigt, Bismarck—1st cock, 1st and 2nd hen

Pearl Guineas.

Wilbert Fields, Bismarck—1st, 2nd and 4th pair.

John Schneider—3rd pair.

White Guineas.

John Schneider—1st pair.

Rabbits.

J. O. Kunkle, Mandan Belgian hares, 1st pair, 1st and 2nd doe, New Zeeland, 1st pair.

Flemish Giants 1st and 2nd doe, 1st buck.

Mrs. Hibbs, Bismarck—New Zeeland, 1st and 2nd doe.

Flemish Giants 1st black doe; 1st black buck; 1st gray doe.

GRAIN DEPARTMENT.

Missouri Slope Poultry and Grain Show.

G. W. Gustafson, Superintendent

Class 1—Corn.

10 ears Yellow Dent—Cannell Bros., Glen Ullin, 1st, $1; Geo. Hedrix, Bismarck, 2nd, $2

10 ears White Dent—W. H. Voight, Bismarck, 1st, $4; Geo. Hedrix, Bismarck, 2nd, $2.

10 ears Northwestern Dent Elmer Fields, Bismarck, 1st, $4; J. E. Cesak, St. Anthony, 2nd, $2, Wm. Lake, Bismarck, 3rd, $1

10 ears Yellow Flint—John Schneider, Bismarck, 1st, $4; Peter Werlen, Bismarck, 2nd, $2; Wm. Lake, Bismarck, 3rd, $1

10 ears White Flint—Geo Hedrix, Bismarck, 1st, $1, J. E. Cesak, St Anthony, 2nd, $2, Wm. Lake, Bismarck, 3rd, $1.

10 ears mixed corn—J. E. Cesak, St Anthony, 1st, $1, Wm. Lake, Bismarck, 2nd, $2.

Class 2 Wheat.

Marquis—Mrs. Jennie Moran, Bismarck, 1st, $4; Wm. Lake, Bismarck, 2nd, $2; Geo. Hedrix, Bismarck, 3rd, $1.00.

Kubanka—Cannell Bros., Glen Ullin, 1st, $4; W. D. [illegible], 2nd, $2.

Common Darum—J. O. Kunkle, Mandan, 1st, $1, W. H. Voight, Bismarck, 2nd, $2; Mrs. Jennie Moran, Bismarck, 3rd, $1.

Class 3—Oats.

Cannell Bros., Glen Ullin, 1st, $1.

Class 4—Flax.

Cannell Bros., Glen Ullin, 1st, $1.

Class 6—Potatoes.

John Schneider, Bismarck, 1st, $3; Peter Werlen, Bismarck, 2nd, $2; W. H. Voight, Bismarck, 3rd, $1

Class 7—Beans.

White—John Schneider, Bismarck, 1st, $3; Peter Werlen, Bismarck, 2nd, $2.00.

Other varieties—John Schneider, Bismarck, 1st, $3; Peter Werlen, Bismarck, 2nd, $2.

Special Corn.

Elmer Fields—Sweepstake, $5.

Report of the Condition of

THE FIRST STATE BANK OF REGAN

At Regan, in the State of North Dakota at the close of business December 29, 1920.

Resources

Loans and Discounts		$85,775.32
Overdrafts, secured and unsecured		44.61
Warrants, Stocks, Tax Certificates, claims, etc.		1,159.61
Banking house, furniture and fixtures		1,753.18
Other real estate		2,001.78
Due from other banks	$5,107.67	
Checks and other cash items	13.09	
Cash	1,973.09	7,091.75
Total		$100,828.65

Liabilities

Capital stock paid in		$10,000.00
Surplus fund		7,500.00
Undivided profits, less expenses and taxes paid		1,157.01
Individual deposits subject to check	$23,222.71	
Guaranty fund deposit	18.47	
Demand certificates of deposit	3,132.50	
Time Certificates of deposit	55,467.96	81,871.64
Total		$100,828.65

State of North Dakota, County of Burleigh, ss

I, A. L. Garnes, Cashier of the above named bank, do solemnly swear that the above statement is true, to the best of my knowledge and belief.

A. L. GARNES, Cashier.

Subscribed and sworn to before me this 7th day of January, 1921.

(Seal) W. B. RICHARDSON, Notary Public

Correct—Attest:
A. L. Garnes,
O. L. Engen, Directors.

England's Defense

Takes Many Precautions to Guard Against Sinn Fein

(N. E. A. Staff Special.)

London, Jan. 8—John Bull has taken elaborate precautions to prevent Sinn Feiners from "carrying the war to England."

Here are some of the defensive measures perfected:

ONE—A vast secret service is working in Ireland to uncover plans for Sinn Fein operations in England.

TWO—The coast guard has been strengthened to keep out Sinn Fein agents.

THREE—All ships shipyards, warehouses and docks are closely watched.

FOUR—Downing street, where Lloyd George's live, has been shut off by a high wall, with entrance by permit only.

FIVE. The houses of Parliament are heavily guarded by uniformed and plain clothes officers outside and inside the buildings; loitering in the hall or lobbies is prohibited; a "strategic" telephone system has been installed; armed boats patrol the Thames river side of the building.

YOUNG WOMEN GET BANK POSITIONS

Like all students of Dakota Business College, Fargo, N. D., Misses Jewell Peterson and Sofia Wenzel were taught from the start to [illegible] absolute accuracy. This [illegible] prepared them to take bank [illegible] [illegible] the former with the State Bank of Hackey, the later with the First National Bank of Plaza.

Dakota Business College pupils are carefully trained and trained for carefulness. Some 700 banks employ them "Follow the Succesful." Write for terms to F. L. Watkins, Pres., 806 Front St., Fargo, N. D.

THE NEW ELTINGE

The Theatre Beautiful

Evening at 7:15 — Matinee Daily at 2:30

Harry L. Wagner, Master Organist

The Finest Theatre in the Northwest

Pipe Organ — Perfect Ventilation — Cushion Seats

Biggest and Best Pictures

Last Time Tonight

BILLIE BURKE

in

"THE FRISKY MRS. JOHNSON"

Extra Special Monday

"THE STEALERS"

Every Man, Woman and Child who lives and loves should see this powerful, Human Document.

BISMARCK

THEATRE

Last Time Tonight

FRANKLYN FARNUM

in

"The Galloping Devil"

The first of the new kind of westerns, full of thrills, clean and entertaining to all classes.

Monday

The Daintiest of All Stars

Shirley Mason in

"THE FLAME OF YOUTH"

Christian Science Society

of Bismarck Announces a

Free Lecture on Christian Science

by

CLARENCE CHADWICK, C. S. B.

Member of the Board of Lectureship of the Mother Church, The First Church of Christ Scientist, Boston, Mass.

AUDITORIUM

Sunday, Jan. 9, 3 P. M.

All Seats Free—The Public is Cordially Invited

Cut This Out—It Is Worth Money.

Cut this out, enclose with 5c and mail it to Foley & Co., 2835 Sheffield Ave., Chicago, Ill., writing your name and address clearly. You will receive in return a trial package containing Foley's Honey and Tar Compound for coughs, colds and croup; Foley Kidney Pills for pains in sides and back; rheumatism backache, kidney and bladder ailments; and Foley Cathartic Tablets, a wholesome and thoroughly cleansing cathartic for constipation, headaches, and sluggish bowels.

ECZEMA!

Money back without question if HUNT'S Salve fails in the treatment of ITCH, ECZEMA, RINGWORM, TETTER or other itching skin diseases. Try a 75 cent box at our risk.

JOSEPH BRESLOW, Druggist

COLUMBIA PHONOGRAPHS
COLUMBIA RECORDS
ON EASY TERMS IF DESIRED
COWAN'S DRUG STORE

Safety Under All Conditions

People who deposit money in this bank have the satisfaction of knowing that no matter what conditions may arise, every dollar they entrust to us will be ABSOLUTELY SAFE. The conservative manner in which our business is conducted assures this.

We will be glad to have you make use of our facilities with the understanding that you will receive perfect protection and thoroughly efficient service.

4% Interest on Savings

FIRST NATIONAL BANK OF BISMARCK, N.D.

The Oldest and Largest Bank in this section of the State

NewspaperARCHIVE®

120 MEN AND WOMEN UNDER DEATH SENTENCE

Tidal Wave of Crime Has Swept The Nation from Coast to Coast

NEW YORK STATE FIRST

Heads List with Thirteen Under Capital Penalty for Murder

One hundred and twenty men and women await death sentence.

This is America's answer to the crime wave.

A canvass made by The Tribune of every state in the union shows that sentiment is swinging back toward capital punishment.

In 1918 there were 85 legal executions in the United States; in 1917 there were the same number

Before the war clemency was gaining on vengeance, reform on punishment.

But the tidal wave of crime that has swept the nation since the war has brought swift reaction in a swing toward the death penalty in the 36 states that invoke it

In 25 of these 36 states, and the District of Columbia, from 1 to 11 persons are awaiting the gallows, or the electric chair, or the firing squad

In Idaho two women are under sentence of death.

Reports from all these states are that juries are more severe, judges slower to grant new trials and governors more infrequently commuting sentences.

The Tribune's canvass of the nation shows the following have prisoners awaiting execution.

Alabama	2
Arkansas	11
California	1
District of Columbia	3
Georgia	1
Idaho (two women)	3
Indiana	2
Illinois	8
Kentucky	1
Maryland	1
Mississippi	6
Missouri	2
Montana	1
New Jersey	1
New York	13
North Carolina	8
Ohio	2
Oklahoma	4
Pennsylvania	8
South Carolina	4
Tennessee	1
Texas	10
Utah	2
Virginia	2
West Virginia	1
Wyoming	1

There are 12 states that do not have capital punishment. They are: Arizona, Kansas, Maine, Michigan, Minnesota, North Dakota, Oregon, Rhode Island, South Dakota, Washington, Wisconsin and Iowa.

Eleven states that have capital punishment laws, but report no executions pending are: Colorado, Connecticut, Delaware, Louisiana, Massachusetts, Nebraska, Nevada, New Hampshire, Vermont, Florida and New Mexico

Police in New York, Chicago, Cleveland and other large cities beset by murderous gangs of criminals who commit on busiest thoroughfares crimes which formerly were believed possible only in the "wild west," are foremost in demanding capital punishment. Many citizens, public officials and authorities on crime support the police.

But opponents of "legal murder" declare blood-shedding by the state fails of its purpose. They argue that states without capital punishment have suffered no worse from the crime wave than states inflicting the death penalty

Two Opposing Authorities on Question.

Raymond Fosdick of New York, leading authority on police administration and criminology, says:

"Capital punishment is still necessary in America.

It has a greater deterring effect on crime than any other thing.

"Any movement to abolish capital punishment would encourage and increase crime."

Professor Edith Abbott of Chicago university, famous for her investigations of crime, is against capital punishment.

"Hanging doesn't make men better, and makes society worse

"The spectacle of an execution depresses public morals.

"The sureness and swiftness of punishment means more than death as a deterrent of crime.

"Juries dislike to send murderers to death. The slayers then think they 'got off easy'."

Chief of Police Frank W. Smith of Cleveland has personally gone into court to demand the death penalty for slayers of policemen.

Bandit Killer's Case.

He blames courtroom leniency for the increase in crime. He points to the recent case of Jiggs Losteiner, bandit and killer, captured red-handed after a battle at a bank in which several persons were shot. Losteiner was wanted then for three murders; he was convicted of one—and drew a life sentence—immediately banditry broke out with renewed violence, two manufacturers being ruthlessly slain in one holdup.

"If Losteiner had been sentenced to the chair," says Smith, "the others might have thought twice."

But where Cleveland hadn't sentenced a man to death in six years, it now has three men awaiting execution at the state penitentiary.

Oklahoma, Feb. 25, will have its first double electrocution.

Many Causes of Murders.

Not all the deathhouse prisoners are bandits, however. Many are in for crimes resulting from hate, jealousy and kindred emotions.

Among 14 under death sentence in Arkansas are 12 negroes who were involved in a race riot.

Wyoming is about to electrocute a Chinese tongman who had carried a gun for years with the avowed purpose of killing anyone who interfered with him.

Utah will shoot two men who murdered their victim within sight of the scene of the coming execution.

Besides the eight men under death sentence in Pennsylvania there are eight others who have appealed convictions of first degree murder charges.

Two of the condemned men in Montana killed a man who caught them stealing whisky.

The majority of the states report that they never have executed women.

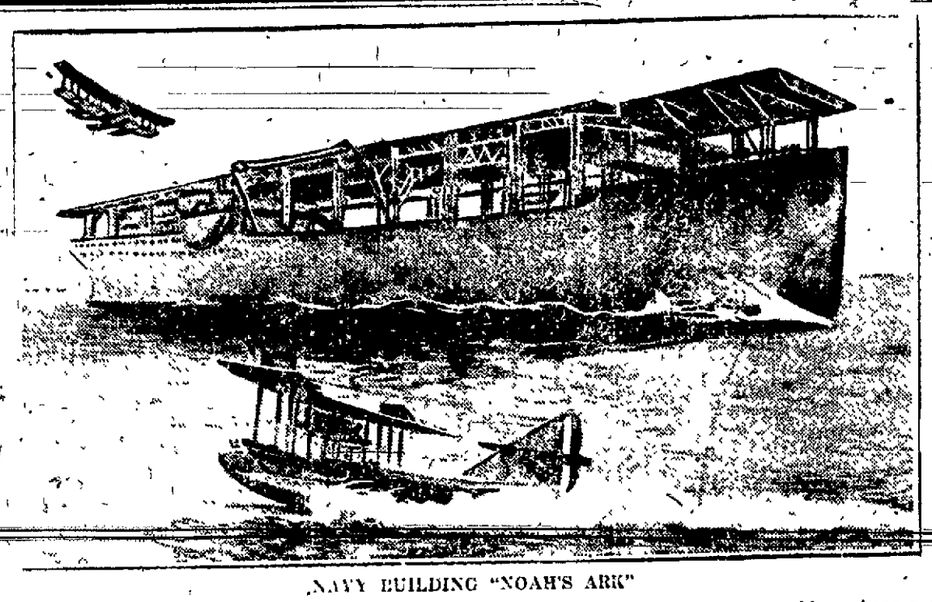

NAVY BUILDING "NOAH'S ARK"

The U. S. Navy is soon to have a strange vessel that looks like the old drawings of Noah's ark. Here's how it will look when completed. It's an aft carrier with a big flat top on which planes can alight at sea. The old collier Jupiter is being remodeled into this vessel for the fleet. It will carry, below, machine shops and an assembling plant for aircraft. Britain devised one something like it during the war.

HOUSE BLOCKS LEAGUE EFFORT ON ACCOUNTANTS

(Continued from page one)

expected someone, probably one of the supervisors, would come with the report.

Vogel of McLean made an attack on the audit company, holding that it was not an efficient company and that it was on trial also.

What Olson Said

Olson of Golden Valley, suggested that they call the report and then call all the men they wanted to.

Watt of Cass, maintained that it was only common sense to do that.

Bauer of Sioux, put in a vigorous note.

"The people of North Dakota," he said, "want the information. I believe that there is a red flag skunk in the manure pile somewhere."

Bauer and Maddock got in a controversy as to whether Maddock had signed the secret caucus pledge or not, which was ended when Watt called the house back to the question before it.

Twitchell again urged that no money could be spared to pay men for coming here until the house knew who it wanted.

Barton of Dunn wanted all at once and Burkhardt of Ward claimed the report would be forthcoming anyway.

Speaker Twitchell here expressed an opinion that the resolution really was out of order as it was an attempt to amend a resolution adopted yesterday, really an underhanded attempt.

Senates Action

Larkin of Eddy, then suggested that the senate had already passed the resolution.

"If the senate has done so," replied the speaker, "then it is guilty of an act of discourtesy to the house."

"If there was any discourtesy," maintained Maddock, "it was on the part of the house in passing the first resolution without conference with the senate."

Olson, of Golden Valley, suggested that if the senate had already passed the resolution, there was no need of any action of the house as the men would come at the call of the senate, and the speaker agreed with him that they couldn't very well appear at two places at the same time.

The vote followed.

The house late Friday placed on the second reading the two bills introduced Thursday, one calling for an increase in the soldiers tax levy and the other for more money for the attorney general's office.

LICENSE LAW AMENDMENT IS TO BE ASKED

(Continued from page one)

amounts to $50,000 a year and three-fourths of it is spent for collection, which should not exceed five or ten per cent. With a few exceptions each city and county should be permitted to manage its own affairs and make its own laws."

Amount Collected.

The justice is wrong in two particulars, say outgoing officials of the department. Two yearly collections barely exceed $30,000 and perhaps 25 per cent is spent on collections.

However say the billiard hall men, city and county officials could do better work than one inspector and two deputies. On the other hand, Watkins would increase the force to five deputies in addition to the inspector who under William Lemke's appointment is Harry Dunbar, and increases salaries from $2,500 to $3,000 per year.

Watkins declares that his amended law will be introduced among the first of the bills in one house or the other. The billiard hall men will meet in annual convention at Bismarck January 11 to contest any but changes in the fees.

Storm's Majesty Caught By Camera

Electrical Display Used as Smashing Climax in Film, "The Stealers"

The majestic grandeur and the frequently fatal results of a terrific thunder and lightning storm are shown in "The Stealers," William Christy Cabanne's powerful story of the humanites, a Robertson-Cole super-special, which will began a run of two days at the Elkinge Theatre beginning Monday.

The storm shown in the picture is not a make-believe one, staged especially for the screening of the play. The scene was the last taken by Mr. Cabanne, who directed as well as wrote the famous film. It was taken last because Mr. Cabanne a disciple of David Wark Griffith, and therefore a believer in profound realism, deferred its filming until the scene could betaken under actual storm conditions.

Inasmuch as atmospheric disturbances are not as yet being made to order, Mr. Cabanne had a long wait But his patience was amply rewarded for when the storm finally arrived on location near Haverstraw, N. Y.

So obliging did the storm prove that a bolt struck directly behind the house which had been created by Mr. Cabanne for the specific purpose of being destroyed by lightning. As the building became enveloped in flames and the firemen arrived more than 5,000 townspeople gathered to watch the spectacle, despite the raging of the elements. The rescue of several persons from the burning building and the realism of the storm photography makes this scene one of the outstanding ones of the picture.

The scenic splendors of "The Stealers" are only surpassed by the heart-gripping, soul elevating plot. The story revolves about a preacher of the Gospel who, submitted to suffering, turning against God and sought to revenge himself against the Creator by leading a life of crime under the cloak of his calling. How he is made to see the error of his ways and is won back to the true functions of his calling forms the most moving climax that has ever been seen in the opinion of experts.

Patience.

A phlegmatic business ability is as different from patience as a pool is unlike a harbor. Into the one indifference naturally sinks us, but if we arrive at the other it is by encountering many an adverse wind and round wave with a more skilful pilot at the helm than ourselves, and a company under better command than the passions.—Dilwyn.

TRIBUNE WANTS FOR RESULTS

Elderly People Need This In Medicine Chest

To relieve chronic constipation, always keep a bottle of Dr. Caldwell's Syrup Pepsin handy.

NEARLY all people as they advance in age suffer from chronic constipation. Many, however, are indifferent to the laxative they use, on the theory that "they are all alike." That is a great mistake.

Dr. Caldwell's Syrup Pepsin, for example, is a mild, gentle liquid laxative, and it does not lose its effect with repeated use. It so trains the bowel muscles that in time medicines of all kinds can be dispensed with.

A sixty-cent bottle of Dr. Caldwell's Syrup Pepsin will last many months. The prescription was written thirty years ago by Dr. W. B. Caldwell, a well-known family doctor, who is himself now in his 82nd year and can appreciate what chronic constipation must mean to elderly people; how it brings on headaches, colds, loss of appetite and sleep, heaviness and a general dull feeling.

Every home that has an elderly man or woman should be provided with a bottle of Dr. Caldwell's Syrup Pepsin. Eight million bottles were bought at drug stores last year. It is a truly wonderful constipation remedy.

TRY IT FREE

Send me your name and address and I will send you a free trial bottle of my Syrup Pepsin. Address me Dr. W. B. Caldwell, 513 Washington Street, Monticello, Illinois. Everybody now and then needs a laxative, and it is well to know the best. Write me today.

THE AMBASSADOR FROM NOWHERE

BY GIBSON GARDNER

A subject of never ending speculation in Washington is how long Boris Bakhmetieff can continue to pay rent on the huge marble mansion, which is called the Russian Embassy, on 16th street.

Bakhmetieff came to America as ambassador of the Kerensky government. He later tried to hold himself out to the world as representing the government of Kolchak, Denikin, Yudenitch and Wrangle.

With the disappearance of these reactionary imperialists, Boris Bakhmetieff had become ambassador from nowhere. He has a large fund to his account in some Morgan bank, the balance of the million loaned by the United States during the war to the Kerensky government, and presumably it is from this United States money that he is paying rent for his swell ambassadorial layout and salaries to his large staff of help.

SHE'S YOUNG AT 87

That "stormy petrel," of the world "Mother Jones," who visited Washington recently is 87.

She has been in jail nearly as many times as a Russian revolutionist under the czar. The powers that be have now stopped putting her in jail. In fact, they seem now to have a social of a charmed life.

She goes and comes when and where she will, when others would be arrested or shot down.

She has the entry in all government offices. She can see the secretary of war or the attorney general when others cool their heels in the waiting room. And when she sees these high officials, they hear something from her which is pretty nearly undiluted fact. It is undiluted at least by any complimentary phrases or flattering introduction.

She tells officials what she thinks of them and she tells them what the conditions are where labor war is bitterest.

I have reason to believe that she has saved the lives of some of the higher-ups. She knows the extremists in this bitter warfare and has their confidence. When she tells them that a bomb under the chair of some high government person will do their cause more harm than good they bury the bomb in the back yard.

Before she gets real old Mother Jones says she intends to write her reminiscences. If she does it will be a good story. She has seen real life and adventure. This seems to have kept her young as the 87 years have left no more traces than are usual at 60 years.

For Bear Creek and Beulah Lump Coal call Wachter Transfer Co. Phone 62.

A Knock-Out Sale

Owing to the continued mild weather and the further fact that we must give up our present location Feb. 10, 1921 rather than store our goods we have determined to close out our entire stock

Regardless of Cost

and we mean every word we say. This will be a sale that Will SAIL. Sail from our place of business to your homes making your dollar buy more at our store than you could hope for. To be convinced that we mean every word we say, call and test us out, and you will be more than pleased that you came. Stock consists of

Men's and Boys' Clothing,

Gent's Furnishings, Underwear,

HATS, CAPS, SHOES AND OVERSHOES

In fact everything usually kept in a clothing store. Don't forget the time and place.

Geo. H. Coleman,

Phone No. 358 109 5th Street

Sale Starts Monday, Jan. 10, 1921, at 9 a. m.

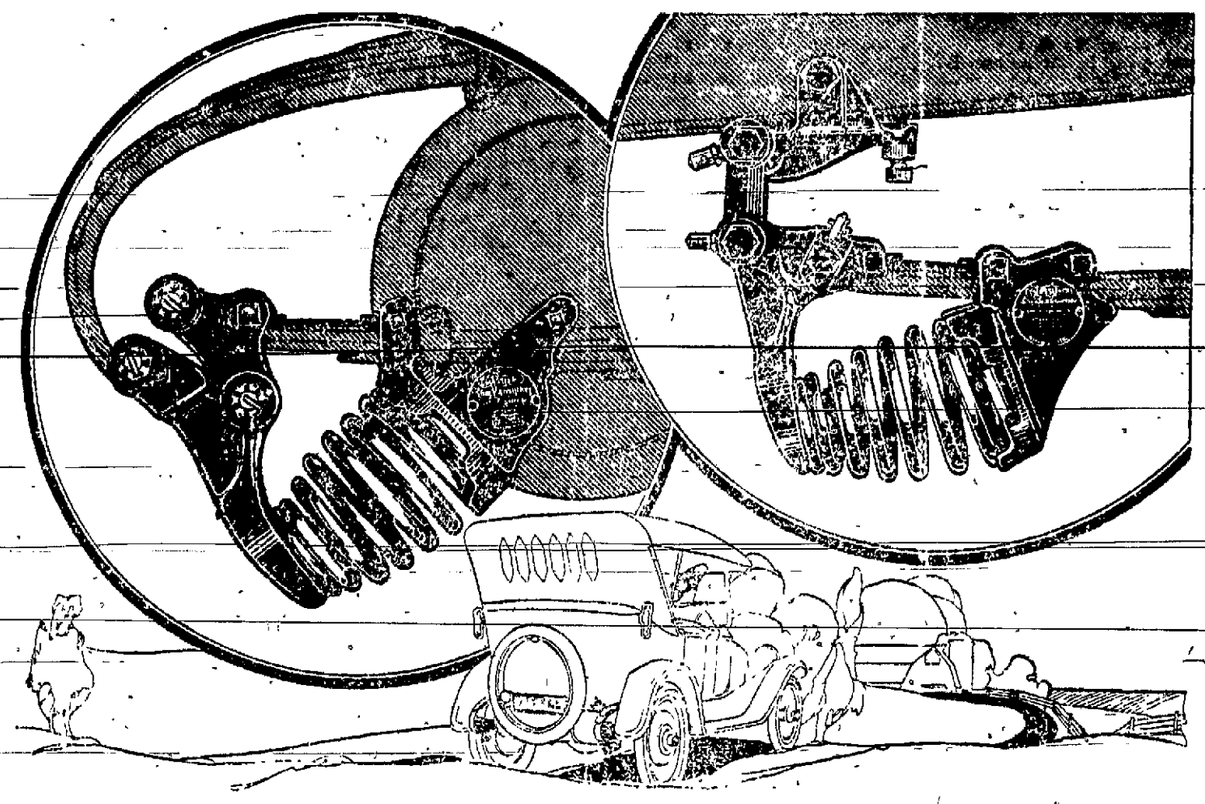

Announcing "Hasslers" for the Dodge Car!

YOU can now obtain Hassler Shock Absorbers for all models of Dodge Brothers Cars. The new "Hassler" embodies all the characteristic Hassler principles of design and construction—possessing all the advantages and attractiveness that caused one million car owners to buy Hasslers in the past.

With a set of Hasslers on your Dodge, you will have luxurious comfort, even while driving over roads that once seemed rough. Long trips will no longer fatigue the driver. The soft, resilient action of Hassler Shock Absorbers will give increased tire mileage, and will materially reduce depreciation.

A set of Hasslers consists of two front and two rear absorbers as shown in illustration. They are installed quickly and easily without changing any part of car. They are neat and smart in appearance—and decidedly unobtrusive. Most Dodge dealers have them.

As factory distributors for this territory we carry, at all times, a complete stock of Hassler Shock Absorbers. If your particular dealer cannot supply you—phone or write us.

HASSLER DISTRIBUTING COMPANY
405 Northern Pacific Avenue, Fargo

HASSLER
TRADE MARK REGISTERED
Shock Absorbers
PATENTED

NEWSPAPER ARCHIVE®

CHILD WELFARE CLINIC SUCCESS

The first time that a department for women has been worked out in connection with the Missouri Slope Poultry show, has proven a decided success. The real aim of the county home demonstration agent, Miss Elsie Stark, was to put on a child welfare clinic, demonstrating food nutrition. This succeeded beyond the expectations of Miss Stark and her assistants. Miss Inez Hobart, food specialist from the agricultural college and nurses from both hospitals, working together in the free clinic, had more than they could do; so enthusiastic was the response from women and children for measurement of the children and study of proper nutrition. Many children ha l to be turned away for want of accommodation.

In the clothing department, where made over clothing was exhibited and methods for making wearing apparel from old things at hand, attracted a great deal of attention from the men as well as from women. Miss Stark had this department in charge. Prizes were awarded in the various departments of the women's exhibits as follows:

The clothing exhibit was to show the women what could be accomplished by women in the way of made over garments. The exhibit consisted of children's garments made out of sheeting, including three girls' dresses, petticoats and underwear, all five garments totaling $1.74 when finished. Another display was made up of garments out of mill ends, including infants' underwear. Then there were made over garments as follows:

Boy overcoat and cap, gent's overcoat, woolen dresses for girls, cotton dresses for girls, underwear for girls, boy's suits of clothes, woolen; boy's suits of clothes, cotton; ladies' made over dresses, children's hats.

Prizes were awarded as follows:

Canned Vegetables—Class I.

Corn—1st, Miss Gertrude Jennings, Bismarck, 2nd, Mrs. Harry Clough, Bismarck.

Peas—1st, Mrs. John Snyder, Bismarck.

Tomatoes—1st, Mrs. Anna Stark, Mandan; 2nd, Miss Mary Stark, Mandan.

Beans—1st, Mrs. Pearl Matscheck, Bismarck, 2nd, Mrs. John Snyder, Bismarck.

Beets—1st, Miss Gertrude Jennings, Bismarck, 2nd, Mrs John Snyder, Bismarck.

Carrots—1st, Miss Gertrude Jennings, Bismarck; 2nd, Mrs John Snyder, Bismarck.

Soup mixture—1st, Mrs. Harry Clough.

Best collection, Mrs John Snyder.

Miss Inez Hobart, state home demonstrator, judged the canned goods. Mrs. Myrtle Cole, state home demonstration leader, judged the clothes.

Canned Fruits—Class II.

Pears—1st, Gertrude Jennings; 2nd Mrs Harry Clough.

Peaches—1st, Mrs John Snyder, 2nd, Miss Gertrude Jennings.

Plums—1st, Mrs John Snyder; 2nd Miss Gertrude Jennings.

June berries—1st, Miss Gertrude Jennings; 2nd, Mrs. Harry Voight.

Pieplant—1st, Mrs. Henry Voight, 2nd, Mrs John Snyder.

Crabapples—1st, Mrs. John Snyder.

Best collection—Mrs. John Snyder.

Canned Meats—Class III.

Beef—1st, Gertrude Jennings.

Pork—1st, Gertrude Jennings.

Pickles—Class V.

Beet pickles 1st, Mrs Henry Voight; 2nd, Mrs. Rufus.

Beans—1st, Mrs Harry Clough; 2nd, Mrs Rufner.

Piccalilli 1st, Mrs Pearl Matscheck 2nd, Mrs Henry Voight.

Best collection of vegetables—1st, Mrs. John Snyder; 2nd, Mrs Pearl Matscheck.

Made Over Clothing—Class IV.

Girls' overcoat—1st 75 cents, Mrs A. H. Peterson, Mandan.

Boys' overcoat 1st, 75 cents, Mrs J A Biggs, Mandan.

Wash dress girls—1st, 75 cents, Mrs J A Biggs, Mandan; 2nd, 50 cents, Mrs. A. H Peterson, Mandan.

Ladies' made over dress—1st, 75 cents Mrs John Crowder, Bismarck; 2nd, 50 cents, Mrs John Crowder, Bismarck.

Ladies' skirt—2nd, 50 cents, Mrs. John Crowder, Bismarck.

Girls' woolen dress—1st, 75 cents, Mrs. A. H. Peterson, Mandan; 2nd, 50 cents, Mrs. J A Biggs, Mandan.

Boys' suit of clothes—1st, 75 cents Mrs J A Biggs, Mandan.

Girls' straw hat—1st, 75 cents, Mrs J. A. Biggs, Mandan.

Girls' hat and muff set—1st, 75 cents, Mrs. J. A Biggs, Mandan.

Quilt—1st, 75 cents, Mrs John Crowder, Bismarck; 2nd, 50 cents Mrs R. H Thistlewaite, Bismarck.

Princess slip made by girl—Miss Martha Biggs, Mandan.

Special book—Mandan.

Best collection of made-over clothes—1st, fine mittens, Mrs. J. A. Biggs, Mandan; 2nd, Mrs A H Peterson, Mandan, $2.

ELECT OFFICERS

At a business and social meeting of the Epworth League of the Methodist Church held in the parsonage Thursday evening, Miss Eva Dingle was elected president; Mr. Alfred Dale first vice president and Mr. A. E. Kinman, secretary. Plans were made for the devotional, social and relief work of the League.

Dinner Dance as usual at the McKenzie. Dancing 10:00 p. m.

Happy After 20 Years

"I must write and tell you I am getting along fine. For 20 years, that is over half of my life, I have spent in poor health and suffering from severe gas on stomach and indigestion. Mayr's Wonderful Remedy has entirely restored me. I also know of several others who have taken it for the same trouble and are now well again." It is a simple harmless preparation that removes the catarrhal mucus from the intestinal tract and allays the inflammation which causes practically all stomach, liver and intestinal ailments, including appendicitis. One dose will convince or money refunded. All druggists.

CHURCH NOTES

REV. COPELAND GIVES TALK TO MEN OF CITY

The new birth, or regeneration was the theme of Evangelist Copeland's sermon on Friday night. It was a great message, such as this age needs and made a profound impress on upon the audience. The meetings are proving a great blessing to all who attend and will doubtlessly bring lasting good to the city.

Tomorrow the Evangelist will speak at the penitentiary at 2 o'clock in the afternoon and address a meeting for men and boys at the Evangelical Church at 3 o'clock. All men and boys are urged to attend. A special invitation is extended to the members of the legislature to come to this service.

Zion Lutheran Church

Avenue D and Seventh street

German service, 10:30 a. m.

English service, 8 00 p m.

V. Bartling, Pastor

St. Mary's Pro-Cathedral

New Year's Day Service

Eight o'clock a. m. Low Mass and Holy Communion and English sermon.

Nine-fifteen a. m. Low Mass and German sermon.

Ten-thirty a. m. High Mass and English sermon.

Father Hiltner, Pastor.

Second Baptist Church

At the Second Baptist church Sunday, Jan 9, 1921.

Morning service, St. Luke 2d chapter, 40 verse, "And the Child Grew."

Evening service, Josh. 3d chapter, 4th verse, "On a New Road."

Sabbath school, 12m to 1 o'clock.

The general public is invited.

Rev. D E. Deasley, Pastor.

Evangelical Church

Corner Seventh and Rosser streets.

German sermon, 10:00 a. m.

Sunday School, (English) 11:00 a m

Immediately after Sunday School, Evangelist Copeland will preach to the children.

In the afternoon at 3 o'clock there will be a special service for men and boys. Do not miss this.

Special young peoples prayer service at 6:45, led by Theo Anderson.

Evangelistic services in charge of Evangelist Copeland at 7:30 p. m. The revival meetings will continue all next week. The public is cordially invited to attend. C. F. Strutz, pastor.

First Baptist Church

Edward F Jorden, D D pastor.

Morning service at 10:45.

Sunday School at 12 o'clock.

Young People's meeting at 6:30 p. m.

Preaching service in the evening at 7:30.

Bible Class for High School students on Monday evening at 7:30.

On Sunday morning several special musical numbers will be given by the Double Quartet, including a solo by Mr O'Hare.

In the evening the Junior Choir will sing.

At the evening services the ordinance of Baptism will be administered.

All are cordially invited to worship with us.

First Presbyterian church, Rev. H. C. Postlethwaite, minister. Morning worship at 10 30. Theme, "The Voice of Christ." Special music.

Junior Sunday school at 9 30. All other departments at 12 m. Remember the men's class.

Christian Endeavor at 6.30. Evening worship at 7.30. Theme, "The Man of Faith." The choir will sing "The Home Light," (Mary). H. B. Ferner will sing a solo, "Jerusalem," by Parker. Mr. George Humphreys will sing the beautiful solo, "Nazareth" (Gounod).

Legislators and strangers in the city are especially invited.

Prayer meeting Wednesday evening at 7 30. Subject, "John the Baptist."

St. George's Church.

Rev. T. Dewhurst, rector.

Services for tomorrow, first Sunday after Epiphany.

8 a. m. Holy communion

10 a. m.—Church school

11 a. m.—Holy communion and sermon.

4 p. m.—Vespers and benediction.

It is earnestly hoped that all the members of St. George's church will attend the Blessed Sacrament tomorrow and make their first communion for 1921. At the 11 o'clock service the rector will deliver a New Year's message entitled, "Look Back, Look Up, Look On, Look Forward." This will probably interest you. Everybody invited.

McCabe Methodist Episcopal Church

The services tomorrow will be of unusual interest. Dr. H. Styles Harriss, superintendent of the Bismarck district will be the preacher of the day, speaking at both services. Dr. Harriss is one of the ablest speakers in the state and his messages are certain to be forceful and eloquent. Special music both morning and evening. The morning music will be under the direction of Mrs. J A Larson. Special program of music in the Pleasant Hour service at 7 30. A hearty neighborhood sing of the best hymns is one of the best and most enjoyable features of the service. In addition there will be a violin solo by Miss Ruth Quigley; a beautiful anthem by the large chorus, a selection by the male choir and a duet by Mrs Targart and Mr Quigley.

If you enjoy a friendly service with a good, warm homey atmosphere an inspiring, uplifting and helpful message in song and sermon you will be present tomorrow evening.

Sunday school at noon. Classes for all. Special provisions made for men in the two classes. Mr Loerhke superintendent.

Epworth League at 6 30. New and interesting features will mark the meeting for tomorrow evening. Miss Dingle, president.

If you are a stranger in our city, we give you a special invitation to attend any or all of the services of the day.

C. H. Quigley, Minister.

Mrs. N. W. Kelly, Hemstitching, Guaranteed Hose, Spirella Corsets. Haggart Block, Room 6, P. O. B. 212, Bismarck, N. D. 1-3-tf

CITY NEWS

Timmer Visitors.

J. F. Gustafson and Mrs. Gustafson of Timmer were in town yesterday.

Buys New Car.

Mrs. O. H. Will has purchased a new Dodge Brothers four-door sedan.

Daughters of Isabella.

The Daughters of Isabella will meet Monday night at 8 o'clock in the K. of P. hall.

LEAVES FOR HOME.

E. L Frestad, a farmer living near Tuttle, who has been in a Bismarck hospital, left today for his home.

Purchase Auto.

E. H. Cubbage, general manager of the Foundation company has purchased a Dodge Brothers touring car.

Napoleon Priest Here

Father George L. George, was in town over night on his way from St. Paul, returning to his parish at Napoleon today.

Home From St. Cloud

Miss Catherine Theisen, of the Bucholz Millinery, returned on Thursday from a vacation spent at her home in St. Cloud, Minn.

Optician Returns

Mr. Sam Daniels, optician at the Knowles jewelry store, returned last evening from a week's visit at the home of his parents at Lisbon.

Under $7,000 Bail.

H. D. Epperman, of Wisconsin, is held under $7,000 bail today on a charge of assault on a boy. He was arrested by Chief of Police Martineson.

Enge Appointed.

Dr. R. S. Enge, of Bismarck, has been named a member of the state board of chiropractors, to succeed Dr. S. A. Danford, formerly of Bismarck, who has moved to Oregon.

Leave for California.

Mr. and Mrs. A. L. Garnes of Regan and family left today for California where they will visit until April 1. Mr. Garnes is cashier of the First State Bank of Regan.

Mrs. Harnett Recovering

Mrs. Catherine Harnett, recently coming to reside in Bismarck, is recovering from a slight operation at St. Alexius. Mrs. Harnett expects to be about in a week attending to her duties.

Bridge Work Goes On

Work on the Bismarck-Mandan bridge is progressing rapidly. Work going ahead on pier No. 2, No. 3 and pier No. 1, on the Mandan side, is down over 55 feet, with about 15 more to go.

L. T. L. Meeting.

The L. T. L., the children's branch of the W. C. T. U., will hold their regular meeting Monday afternoon at 4 o'clock in the Community room of the library. Election of officers will occur at this time. All members are requested to be present.

Supt. Martin Quite Ill

Superintendent J. M. Martin, who was reported as having been taken suddenly ill of tonsilitis, is still very ill at his home on Fourth street, having developed a severe case of erysipelas following tonsilitis. The patient is in care of a trained nurse and his many friends hope for an early recovery.

Miss Hoerman Returns

Miss Louise Hoerman, Superintendent of the Bismarck Hospital, returned early in the week from a three months' leave of absence. While away Miss Hoerman attended important professional meetings and was at her home in Kansas much of the time. Miss Ida Swanson relieved Miss Hoerman, as acting superintendent, during Miss Hoerman's leave.

Auto Collision

Mrs. Alfred Zuger escaped injury last night when the taxicab, in which she was being taken to her home from the hospital, was struck by an automobile. The name of the driver of the car which crashed into the taxi was not learned. His companion, a Catholic priest, whose home is not in Bismarck, was injured but was able to leave the city. The taxi driver maintained the other car was on the left side of the street.

VISITING HER SON.

Mrs. Effie Harrington is the guest of Mr. and Mrs P. G Harrington. She resides at Hayward, Wis., and holds the record of having held the office of county superintendent of schools longer than any woman in the United States. She held the office for 24 years and six months until her retirement recently upon a pension.

She expects to be the guest of her son for several weeks.

Nurse's Alumni Meeting

The graduate nurses of Bismarck Hospital held their annual meeting and election of officers early this week at the hospital. The following officers were elected for the coming year. President, Ida Swanson; Vice President, Edna Gaither; Secretary, Mrs. T. Martell; Treasurer, Nellie Woverton. The Alumni hold on the first Tuesday evening of each month and the next regular meeting will be held at the home of Miss Anne Friese on Ninth street.

Mrs. Steel Hostess

Minishoshe Chapter Daughters of the American Revolution met at the home of Mrs. H. H. Steel on Avenue B on Friday evening and an unusually interesting session was enjoyed. Following the discussion of "The Reconstruction Period" by Mrs. Dealer, and a sketch of the life of Thomas Jefferson by Mrs. Staley, the subject of preservation of our national parks was discussed in round table.

The hostess, assisted by Mrs. Dunham and Miss Ward, served tea and cakes during the evening.

U. C. T. MEETING

There will be a regular meeting of Bismarcw Council No. 325 at Elk's Hall at 8:30 tonight. Initiation, also feed after meeting. All visiting U. C. T.'s cordially invited.

A. E. Brink, Sr. Counselor.

HARMONY PLAN OF SENATE TO A COMMITTEE

Baker's Resolution Goes to Consideration of State Affairs Committee

The state affairs committee of the senate will pass on the so-called resolution introduced Thursday afternoon by Senator Baker, which calls for a committee of ten men, five leaguers from the house and five independents from the senate.

Reference to the committee came as the result of a motion by Senator Alfred Steel of Stutsman county, seconded by Senator Bowman, leaguer. In addressing the senate on the matter, Mr. Steel said:

"In making my motion I request Senator Baker not to impugn my motives. I am struck that Senator Baker ... to believe that none of us are infallible, and when I differ from an opinion of another man it is my privilege and my duty to say so. My opinion may be peculiar, but I have a strong conviction that I am here to exercise that God given reason which I possess myself. I have not reached that stage where I am willing to concede to any man the right to tell me how to vote or how not to vote on what bills may be introduced.

Steering Committee

"This resolution smatters of what was known as a steering committee in the old days. It was my privilege to witness the workings of old time steering committees and the impressions made on my mind then were lasting. That impression was that much excellent legislation was stifled by such a committee and it constitutes a disgrace to the legislative bodies. Such a committee might be a delayed bills committee and function as such, but this session is only two days old and we haven't reached the stage yet. This body went on record yesterday intending to refer all important matters to committees. The state-affairs committee can hold this resolution and report it out when the time seems fit."

Senator Bowman in seconding the motion observed that the senator seemed to have changed his policy since yesterday, but declared he favored the motion.

Senator Fraser, leaguer, expressed willingness to have the bill referred but only because under "the new day" and under modern rules and progressive days, the measure would automatically be referred back to the senate in seven days.

Senator Levang opposed the bill being referred. On the viva voce vote the ayes prevailed.

JAMESTOWN IS VICTOR OVER LOCAL LODGE

Jamestown lodge, Ancient Order of United Workmen, was victorious over Bismarck lodge in the membership contest by a scant lead of nine members, according to a decision of the state officials, received here. Jamestown had 141 members and Bismarck 132 in the contest. Jamestown also was ahead in insurance written. The winning lodge gets a one hundred dollar prize.

INCOME RULES ARE ANNOUNCED

Regulations governing the preparation of inventories by those who are required to make a return on inventory basis for 1920 was announced today by W. E. Byerly, collector of internal revenue for the district of North Dakota.

"Inventories must be valued at (a) cost or (b) cost or market, as defined in article 1581 as amended, whichever is lower. (See article 1585 for inventories by dealers in securities.) Whichever basis is adopted must be applied consistently to the entire inventory. A taxpayer may, regardless of his past practice, adopt the basis of "cost or market, whichever is lower" for his 1920 inventory, provided a disclosure of the fact that it represents a change, is made in the return. Thereafter changes can be made only after permission is secured from the commissioner. Inventories should be recorded in a legible manner, properly computed and summarized, and should be preserved as a part of the accounting records of the taxpayer. Goods taken in the inventory which have been so intermingled that they cannot be identified with specific invoices will be deemed to be the goods most recently purchased."

WOULD CURB SPECULATION

Representative Olafson, of Pembina county, introduced a bill in the house this afternoon designed to curb speculative stock selling.

It is said that many farmers in Pembina and Cavalier counties have sunk large sums of money in stocks that proved worthless.

The bill would require that a stock salesman selling a speculative stock write on the note or security of the stock.

The stock salesman or company would be barred from collecting on the note if this provision were not followed.

Recruit Rejected Celebrates His 108th Birthday

Wheeling, W. Va., Jan 8. George Crow, who was rejected because of his advanced age by a recruiting officer when he sought to enlist for military service in the Civil law, died at the family home, Denver Hill, near Littleton, W. Va. Mr. Crow recently celebrated his 108th birthday anniversary by riding eight miles on his horse to the home of his sons.

SEARCH FOR GOLD

Prospector Hunts Riches for Years; Inherits Them

(N. E. A. Staff Special.)

Helena, Mont., Jan. 8.—Frank Lamy, prospector, has struck it rich after twenty years' pursuit of fortune in the hills and mining camps of Montana.

But the strike is through no effort of his own.

He has fallen heir to a fifty-thousand dollar estate in Michigan, left to him by a brother.

Fifteen years ago Lamy tried to interest this brother in the mining of this tract of land. Laurent couldn't see the plan and the boys split up, Frank coming to Montana.

Laurent died two years ago.

Lawyers took up the search for Frank. An advertisement in Montana papers located him.

Lamy is going to Michigan with the intention of putting his plan of prospecting his brother's land, which fell through 15 years ago, into effect.

PLEAD GUILTY

George Meuchel and his wife, who confessed to firing their cream station and shoe store at Mott three weeks ago, pleaded guilty to a charge of arson before Judge H. L. Berry of Mandan Tuesday. Mrs. Meuchel was sentenced to one year in the state penitentiary while Meuchel received an indeterminate sentence of from one to three years in the same institution.

Special Meeting Monday evening at 7:30 p. m. in the E. A. Degree at the Masonic Temple.

Remember the big dance in Patterson's Hall tonight. Commencing 9:00 p. m.

FINNEY'S DAILY PHOTO SERVICE
BISMARCK NORTH DAKOTA
Known all over the Northwest for Quality
MAIL US YOUR FILMS

ASK Your Grocer For Humpty Dumpty Bread Produced by BARKER BAKERY

HAD AN OFFER
For Your Building
Office buildings, stores and homes are bringing high rents these days. Rents never were so high.
If your building burns, you lose every cent of rental income during the time it stands unoccupied. Remedy this condition.
We are agents for the old reliable Hartford—a company that issues Rent Insurance which comes across with the funds to repay you, while your building is being made habitable.
Talk with us today.
MURPHY
"The man who knows insurance"
Bismarck, N. D.

MOTHER'S FRIEND
For Expectant Mothers
USED BY THREE GENERATIONS
WRITE FOR BOOKLET ON MOTHERHOOD AND THE BABY FREE
BRADFIELD REGULATOR CO., DEPT 5-D, ATLANTA, GA

Bungalow Bargain
Modern Bungalow of six rooms and bath. Three bedrooms. This is a thing of beauty. $2,500, cash-balance on terms to suit.
Hurry
J. H. HOLIHAN
1st door East of Postoffice
Phone 715

SAFE
FOR SALE, large safe cabinet style with full filing equipment, drawers, back compartment, ... x40' x30". This will be sold at a good figure.
Inquire
E. H. MULLER
Box 121, Bismarck, N. D.

BISMARCK AN EASY WINNER AT BASKETBALL

Bismarck was an easy victor over the Steele high school at basketball last night. The visitors fought hard but were outclassed the game ending 27 to 11 in Bismarck's favor.

At Dickinson last night Mandan high school won by a score of 14 to 11, making Mandan's second victory over Dickinson.

Jamestown high school won from Ellendale 14 to 8, at Jamestown last night.

WHEAT REMAINS FIRM; CLOSING SLIGHTLY HIGHER

Chicago, Jan 8. Trading in grain started light today and the market showed little change from yesterday's finish, opening quotations ranging from 1-2 to 1 1-4 cents higher. Wheat developed better undertone due to persistent buying to hedges against export sales and closed firm 1 1-4 to 2 1-4 cents higher.

Irish Controversy Cost 61 Lives

London, Jan. 8. Two hundred and sixty-one persons were killed and 166 wounded in Ireland in 1920, according to government figures which do not include 82 who died as a result of riots in Ulster.

FARMERS TO ATTEND

In order that farmers of the Dickinson community may have an opportunity to attend the Western Missouri Slope Power Farming convention which will be held at Hebron next Thursday and Friday, Manager A. B. Mead, of the Overland-Mead Company, has arranged for two cars to leave his garage at 8 a. m. Thursday morning for the Morton county city and will provide free transportation for the first ten farmers of the community who will call his office and arrange to go.

Phone 453 for the famous Wilton Screened Lump Lignite Coal. The coal that is all coal, no clinkers, no soot, no dirt. $5.50 per ton delivered. Washburn Lignite Coal Co. Phone 453.

If your Engine needs Regrinding, new Pistons, Rings or Pins, Let us do it, we do nothing but accurate work. Bismarck Foundry and Welding Co.

Hart's Marinello Parlors
Room 4, Hughes Block
Opposite G. P. Hotel
Phone 896
Bismarck, N. D.
Electrolysis
Electric Massage of Face and Scalp
Wrinkle Treatment
Acne and Blackhead Treatment
Face Bleaching
E. L. HART
Marinello Graduate
Shampooing, Manicuring
Hair Dressing
Marcel Waving and Hair Weaving

100 per cent. Health
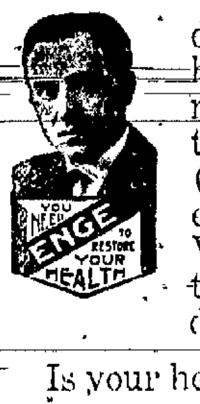

If your spine is in normal condition you will have 100 per cent health. Anything less than this means Dis-ease. The Chiropractor looks for the impingement (pinching) on the nerves at their exit from the spine. Chiropractic Vertebral Adjustments take off this pressure, and the Dis-ease disappears.
Is your health up to Par? If not, there is a cause. Chiropractic removes the cause and Nature restores health.
SEE
R. S. ENGE, D. C., Ph. C.
Lucas Bock, Bismarck, N. D.
Lady Attendant X-Ray Laboratory

Big Four Act
Comedy Drama
"Flip Edwards"
or
"The Girl He Couldn't Buy"
At The
AUDITORIUM
Tuesday, Jan. 11th, '21,
Afternoon and Evening Performance
Under the Auspices of the
A. O. U. W. Lodge No. 120.
For the Benefit of their Band
Matinee at 4:00 o'Clock p. m.
For Children and Adults
Admission matinee and night performance
Children 55c Adults $1.10
Including War Tax
Night Curtain 8:15 p. m.
COUNTRY STORE
After Evening Performance
Come and Draw Your Lucky Present
SEAT SALE MONDAY, HARRIS & CO.

NewspaperARCHIVE®

THE BISMARCK TRIBUNE

Entered at the Postoffice, Bismarck, N. D., as Second Class Matter.

GEORGE D. MANN - - - - - - Editor

Foreign Representatives
G. LOGAN PAYNE COMPANY
CHICAGO Marquette Bldg. DETROIT Kresge Bldg.
PAYNE, BURNS AND SMITH
NEW YORK - - - - - Fifth Ave. Bldg.

The Associated Press is exclusively entitled to the use for publication of all news credited to it or not otherwise credited in this paper and also the local news published herein.

All rights of publication of special dispatches herein are also reserved.

MEMBER AUDIT BUREAU OF CIRCULATION

SUBSCRIPTION RATES PAYABLE IN ADVANCE

Daily by carrier, per year	$7.20
Daily by mail, per year (in Bismarck)	7.20
Daily by mail, per year (in state outside Bismarck	5.00
Daily by mail, outside of North Dakota	6.00

THE STATE'S OLDEST NEWSPAPER
(Established 1873)

HOW TO BEAT THE DEATH RATE

There now occur annually in the United States about 1,250, deaths. And the surgeon general of the Public Health Service, H. S. Cummings is authority for the assertion that of this number 100,000 could be prevented easily "by the application of available medical knowledge." The saving of 100,000 lives in a year means much. It means as many people as all who live in such cities as Duluth, a couple of Wheelings, Tacoma, and San Antonio. Something really worth while.

The surgeon general declares nearly everyone of the 15,000 deaths from diphtheria could be prevented if anti-toxin treatment were resorted to, or permit those susceptible to diphtheria as shown by cultures to be immunized. He says that nearly all of 10,000 deaths a year from typhoid fever could be prevented if communities would only be sure that their milk and water supplies are pure, and if but the simplest precautions were taken in homes where typhoid is found. Of the 40 deaths from smallpox in the year, he declares all could have been saved had each been vaccinated.

"The expense of this lifesaving through prevention and control of disease is slight," Surgeon General Cummings says "when contrasted with the saving affected. Money spent in this direction is a most profitable form of investment, a most urgent need of this reconstruction period."

The surgeon general only reiterates what hundreds of practicing physicians have said time and again in their fight for the public health.

Entertain one of Hoover's "invisible guests." There are no dishes to wash.

ROLLO IN TAXLAND

One cold December night Uncle George was making out his income tax return. He was cussin' under his breath. Rollo looked up from his ouija board and in a sweet, childish voice asked:

"Uncle George, how much income must a man have to keep an automobile?"

Then Uncle George took down a government report, looked in it and said: "Last year only 4,425,114 Americans stepped forward and admitted in hollow voices that their income was as much as $1,000 a year if single or $2,000 a year if married."

Then Rollo said: "So not many of them owned cars."

But Uncle George said: "In the same year about 6,400,000 Americans were somehow able to own and operate pleasure cars. This leaves 2,000,000 single men who say they make less than $20 a week and married men who make less than $40 a week, yet somehow they all manage to keep the old bus in repairs and gas."

Rollo asked: "Prices were so high in 1918, how did those 2,000,000 people ever get money to buy their cars in the first place?"

Uncle George tried to figure it out but gave up. He said: "In New York state five people paid income tax to every two that owned cars. In North Carolina there was only one tax return for every five autos."

"How do they do it?" Rollo said.

"It beats me," said Uncle George. "Either a lot of fellows are dodging taxes and making more for the rest of us to pay, or else they've discovered how to make a dollar stretch like rubber."

Sixth grade teacher in Pennsylvania forced his pupils to play kissing games. They need no forcing in high school.

LENGTHENING DAYS

A few weeks more and the lengthening of days, already begun, will become noticeable.

Each day the sun arrives a bit earlier and lingers a bit longer and each new second of sunlight attests the promise of recurring life beneath the shroud of winter.

A few weeks more and melting snows will reveal again the proofs of immortality, in the early greens bursting through the sodden earth.

Thus is nature staging her profound morality play for doubting and despairing mortals. The bleak winter day is as the embittered soul that walks in darkness, bare of hope, like the gaunt tree swaying before winte's blasts.

And to such, nature says: "See my winter. It is the symbol of your despair and the bitterness of your life. And, yet, have you observed how the sunlight already is breaking into and dissolving the dusk of the short days?

"And do you know that the earth, today seemingly as bleak as your heart, is astir, underneath its sullen face, with the expectancy and hope of sunlit months?

"Lift your eyes from the ground, my discouraged friend, and behold in the lingering sun the symbol of the hope that you have shut out from your heart."

EDITORIAL REVIEW

Comments reproduced in this column may or may not express the opinion of The Tribune. They are presented here in order that our readers may have both sides of important issues which are being discussed in the press of the day.

THE TURN OF THE TIDE

The pendulum of business which had swung so far up toward high prices and feverish activity, has been for some months swinging back again toward nominal prices. The question is, How far will the swing of the pendulum take it before it pauses and begins the backward swing?

This is substantially the question the *Review of Reviews* asked a number of expert observers, some of them practical leaders in industry, and some of them more academic students of economic trends. The answers make an instructive symposium in the January number.

It is significant and reassuring that every one of the participants in the discussion believes that the end of the period of readjustment is approaching. Most of them believe that spring will see the turn in the tide.

Irving Fisher, professor of political economy at Yale, thinks the latter half of 1921 will be a period of prosperity, but without a return to pre-war price levels. There has been a permanent dislocation of these levels by two agencies—the expansion of credit by the Federal Reserve system and the inflow of gold because of the war. Both of these are here to stay.

Warren M. Persons, professor of economics at Harvard, picks April as the likely month for business revival to begin. By that time present stocks of goods, not large now, will be lower still and demand will grow. Prices, he tells us, will not reach the pre-war level, and wages will somewhat tardily follow them downward. But passage of a soldiers' bonus bill and issue of government bonds to finance the payments would lead to credit and price inflation.

Elbert H. Gary, head of the Steel Corporation, urges caution, wisdom and courage. Employers who seek readjustment of labor should, he thinks, bear always in mind that the welfare of their employees is a matter of the first importance.

A. Barton Hepburn, head of the Chase National Bank of New York, says that a year ago everybody was helping inflation, blind to the inevitable fall of prices. Now people, going to the other extreme, are curtailing too much. He finds our sound financial condition a greatly alleviating feature of the situation.

A banker on the other side of the Continent, Frank B. Anderson, head of the Bank of California, San Francisco, names six things we need to bring back normal times: A revenue law that will reward the results of saving and punish spending; absorption of undigested Liberty bonds; giving to consumers the benefit of the drastic declines in raw materials; lower wages, minimized by enhanced efficiency; restoration of foreign trade; funding of the Government's debts on a long time basis.

That is a striking program, but quite within reach. And Mr. Anderson thinks it need not take long to accomplish, as there is a world of work to be done when material and labor get on a reasonable basis.

It is the expectation of Samuel H. Hedges, president of the Seattle Chamber of Commerce, that the present readjustment will induce people to come back to the land for the production of elemental necessities.

Wage cost, Daniel Willard, president of the Baltimore & Ohio, points out, includes not only actual rates of wages paid, but also the efficiency of the worker. He sees a reduction in wage cost already, through the enhanced efficiency of the worker, and he expects wages to show a downward trend to keep along with prices of materials.

Two editors contribute their opinions. Clarke Howell of the *Atlanta Constitution* and William C. Edgar of the *Northwestern Miller*, Minneapolis. Mr. Young expects to see a reaction under full headway by spring. Mr. Edgar is no less optimistic, if not so definite. He believes that America, which has met every emergency since 1914 with fine intelligence and spirit, is not going to be daunted by the last problem following the great war—the readjustment to normal. And it will be solved quicker, if every one, realizing that the days of high extravagance never faces the music courageously.

Samuel P. Colt, head of the United States Rubber Company, expects that current readjustments will in the next six months merge into substantially normal times.

These views of the situation and the prospect are reassuring because they are not the rosy dreams of inveterate optimists, but the considered opinions of men who are accustomed to look the facts in the face.

We still have some weeks of industrial and commercial unsteadiness ahead of us, but the upturn may be closer at hand than we think. It may come with all the suddenness that marked the downturn last spring. Everyone of us has the power to help recovery by acting with common sense.—*Minneapolis Journal.*

"Whiskey" bought in a Florida hotel killed a guest. Seems as though the hell hops were in a league with the morticians.

TOUCHING UP THE SORE SPOTS

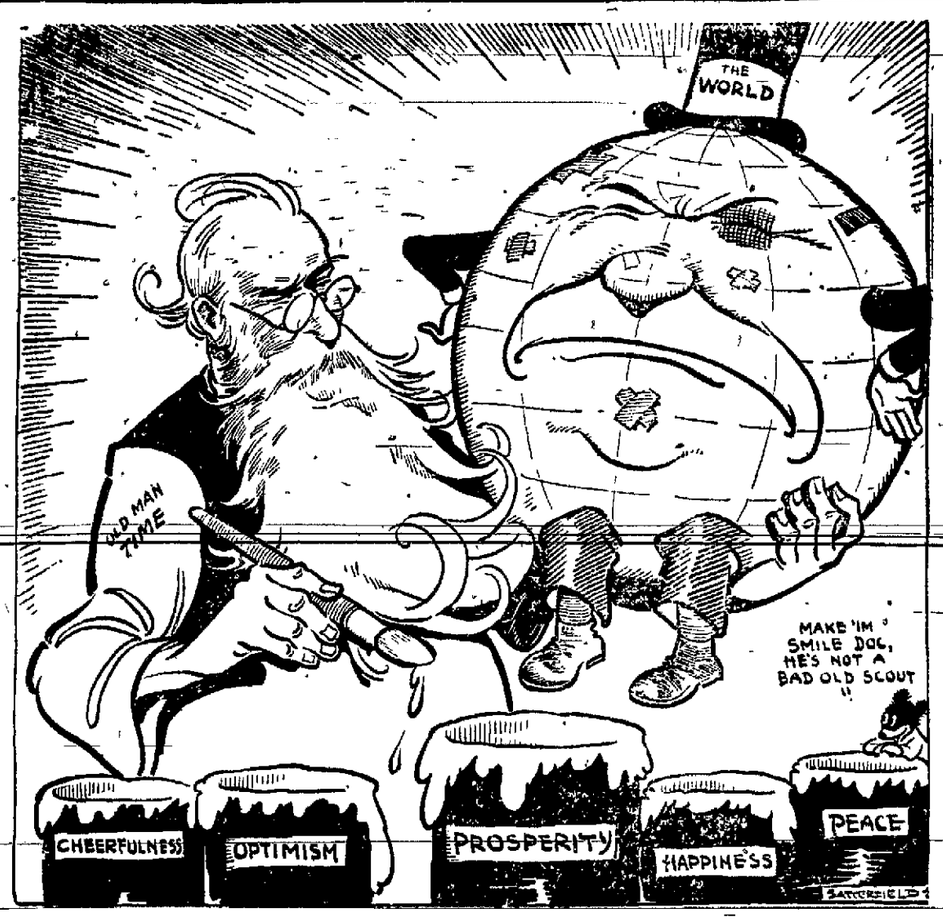

Legislative Notes

Ad Leach of Fargo, formerly secretary of the Agricultural College and auditor of Cass, is in Bismarck frequenting legislative halls.

Former Representative L. D. Bailey of Mottit, has been in the city for several days. C. O. Kell and Frank Prater, the old members of the old Burleigh county delegation are planning on looking in at the legislative doings.

Senator H. P. Jacobson, of Mott, one a political leader in the western part of the state, is one of the bankers committee conferring on financial conditions with the state officials. Senator Jacobson was an independent floor leader the last senate session and his judgement on bills and other measures introduced was sought by all the senators.

Verbal thrusts were a special order in the house yesterday. Once Maddock of Montrail with an innocent glamor spread over his face, asked Watt of Cass, "Who are the Independents?" "A bunch of green farmers who don't know anything," was the flash like retore.

Shipley of Stark, one of the candidates for speaker, proved his qualifications yesterday when he ruled the house with an iron hand while he sat on the rostrum, Speaker Twitchell having taken the floor to take part in the debate on the audit resolution. Bell Patterson started a drive or two against him, but sat down satisfied.

Kitchen of Goldeh Valley, a farmer who is interested in a flour mill and several other mutual concerns, has a clear ringing voice that has been well tested out several times and carries its message vibrantly to every corner of the house chamber, including the gallery air pockets.

Larkin of Eddy, has been taking a prominent part in the debates in the house to date, rendering aggressive backfield support to the two forwards, Maddock of Montrail, and Patterson of Renville.

Although Chief Clerk Dawson has never had any experience in the legislature, third house or any other, he conducts his office with accuracy and dispatch, two necessary attributes of the work of a good head clerk. Dawson, who was formerly state commander of the American Legion, is a Beach attorney and a close friend of R. F. Gallagher, candidate in the Republican primaries of the Independent forces for attorney general, who was in the city the first of the week and looked after the interests of "Dad", as Dawson is known to his friends, while the various candidates for the honor were presenting their claims to the members.

JUST JOKING

Feminine Self-Denial

Wife—I saw the loveliest chiffonier today for $50.

Hub—Great Scott, you didn't buy it, did you?

Wife—No, dear. I restrained myself and bought a hat instead.—Boston Transcript.

An Inducement

"How do you manage to keep your cool? Is it a secret?"

"No—you see my husband is an expert accountant and every year he figures out his income tax for her."—New York World.

A Serious Drawback

"That scandal in which young Jack Wilder got mixed up has just about ruined his career."

"Of course it should be so bad as that."

"Why, he can't look people in the face anymore and he was studying to be a barber." Boston Transcript.

At Last

Wife, Hon. you have a successful experiment, Henry.

Professor—Yes, dear—I got central.—Cartoons Magazine.

For Bear Creek and Beulah Lump Coal call Wachter Transfer Co. Phone 62.

ADVENTURES OF THE TWINS

By Oliver Roberts Barton

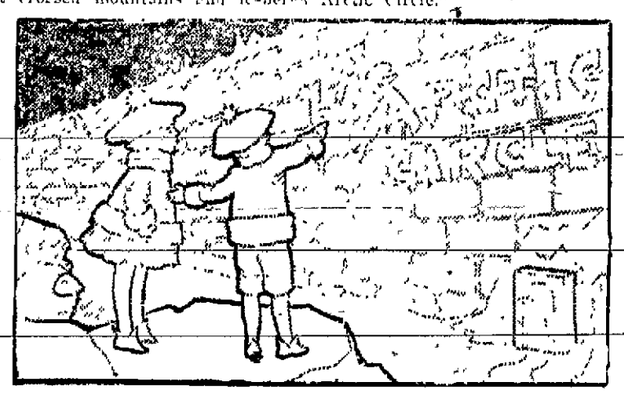

The frozen letters spelled these words, "The Arctic Circle."

The Ice Wall

When the twins saw the high wall of ice towering up before them, it didn't frighten them a bit. Had they not crossed mountains and icebergs since leaving the North Pole, higher even than this?

"We shall just wish ourselves over," said Nancy reaching out for Nick's hand as they whizzed through the air in their Magical Shoes.

"Sure," said Nick. "Please Little Green Shoes will you kindly lift Nancy and me over the high wall?"

Up they went at once as easily as two little sparrows who shoot up without effort to the limbs of the tallest tree. But a curious thing happened. Just as they got to the top of the wall, up it shot again a hundred feet higher. "Oh!" cried Nancy. "We shall have to wish again!" Would they did at once. But no sooner had they reached the top than the same thing happened again.

"It must be magic!" cried Nick. "Oh I know what it is. It's the wicked fairy, the Bobadil Jinnu, trying to keep us from our errand. He's using the wall and he'll never let us over!"

Down they came to the ground, then to think things over and try to find a way out of their difficulty, that is, a way over or through the ice wall.

Just then the sun's rays shone on some letters that were frozen in the ice. They spelled these words, "The Arctic Circle."

"Oh!" cried Nick, reaching into the pocket of his little bear-skin coat for his golden key. "There must be a gate somewhere. This is the very wall Santa told us about."

"Here it is," called Nancy who'd gone searching. A little golden doorway in a golden archway swung open as Nick put the key into the lock. In an instant they were through and standing on the other side.

But another curious thing happened. The wall vanished instantly.

(Copyright, 1921, N. E. A.)

A WOMAN'S RECOMMENDATION.

Mrs. D. T. Tivor, Franklin Ave. Ottawa, O., states: "For years I was very much troubled with kidney trouble. I bought dozens of kinds of medicine, but all to no effect until one day I bought a box of Foley Kidney Pills. I realized so much benefit from the use of that box that I feel safe in recommending Foley Kidney Pills to any kidney sufferer." They relieve headache, sore muscles, rheumatic pains and bladder ailments.

EVERETT TRUE — BY CONDO

BETTER HIGHWAYS

LINCOLN HIGHWAY IS WONDER

Ocean-to-Ocean Road Is No Longer an Unrealized Dream—Specifications Not Decided.

Seven years ago the idea of a transcontinental highway connecting New York with San Francisco, improved throughout its length and forming a backbone for a great national system of arterial roads, was only a dream in the minds of a few. Today the accomplishment of this great memorial road stretching from ocean to ocean is assured.

The Lincoln highway breathes the twentieth century. In years to come it will be adorned, as were the Roman roads, with statuary, landmarks, homes, hotels—a panorama of the achievements of man. It will be the path of advancement, a golden chain linking the Atlantic to the Pacific.

The motor truck is in its infancy and highway freight transportation as an adjunct to the railroad is only just beginning. But the Lincoln Highway association feels that it is well within its province to act as a clearing house for the best thought in the United States concerning the probable requirements of main arterial American highways in the next 20 years.

What will be the specifications for this wonder road? That has not yet been decided. The association realizes that it is undertaking a difficult problem, but it believes that it will have, in solving it, not only the interest and support of the American public, but the co-operation of the engineers and highway commissioners, and also the best technical experts the country affords.

Some of the finest concrete roads of the country are to be found in Michigan. These have a standard thickness at the sides of six and a half inches. About the best stretch of highway we have at present is the Lincoln highway from New York to Philadelphia. It is 96 miles long, and every day there passes over it an average of 2,000 tons. This road is eight inches deep at its center. This is the thickest surfacing in the United States today.

Whether the show road of the world will be of this thickness or deeper is under consideration. There is some

Stretch of Concrete Road in Michigan.

thought of making it ten and a half inches at the sides and 12 inches at the middle, for it must be permanent. If the added advantage of this thickness overbalances the additional cost of construction, then the plans will call for this depth. It may be made even thicker than this. No one knows until the engineers have expressed their plans. The width must also be carefully thought out.

The association's plans do not stop with the construction of the road itself.

It has long been apparent that ultimately there must develop along America's main routes of heavy passenger and freight transportation, a new and distinctive type of accommodations catering particularly to such traffic and situated perhaps in the open country. Such accommodations, removed from the traffic and noise and necessarily higher prices of the congested centers, would provide for the tired and dusty tourists, or the drivers of freight-transport vehicles, convenient night stops where every effort would be made to cater to this particular type of patronage.

In conjunction with such accommodations arrangements would be provided for those tourists or travelers desiring to camp out. Free camp sites are even now being provided.—By Fred Gilman Jopp in Popular Science Monthly.

ECZEMA IN RASH CUTICURA HEALS

All Over Baby's Hand and Face. Scratched Night and Day.

"My little boy was terribly troubled with eczema when about a year old. It broke out in a rash, and he scratched right and day until the blood would come. It was all over his hand and face, and itched so he could not sleep.

"Hearing of Cuticura Soap and Ointment we got them, and after using two boxes of Cuticura Ointment with the Cuticura Soap he was completely healed." (Signed) Mr. John Peterson, Box 49, Humbird, Wis., June 2, 1920.

Use Cuticura for every-day toilet purposes. Bathe with Soap, soothe with Ointment, dust with Talcum.

Sample Each Free by Mail Address "Cuticura Laboratories, Dept. B, Malden 48, Mass." Sold everywhere. Soap 25c. Ointment 25 and 50c. Talcum 25c. Cuticura Soap shaves without mug.

NEWSPAPER ARCHIVE®

CLASSIFIED ADVERTISEMENTS

HELP WANTED—MALE

LEARN BARBER TRADE—At the Moler Barber College, Oldest institution of its kind. Established 1893. Time and expense saved by our methods. Catalog free. Moler Barber College 107 R. Nicollet Ave., Minneapolis. 12-30-1mo

ELECTRICITY TAUGHT—By experts. Earn while you learn at home. Electrical Book and Proof Lessons Free. Your Success guaranteed and position secured. Write today. Chicago Engineering Works, 1800 Sunnyside, Chicago. 1-8-1t

MEN WANTED—To qualify for Firemen, Brakemen, experience unnecessary. Transportation furnished. Write A. Scoles, Supt., Gamble Bldg., St. Louis. 1-8-1t

MEN WANTED—For Detective Work. Experience unnecessary. Write J. Ganor, former U. S. Gov't Detective. St. Louis. 1-8-16

SEE—Y M C A Auto School, Los Angeles. None better. Start right. 1-8-1t

WANTED—Men in every locality to sell sewing machines. Liberal commission. Part time service considered. Address Singer Sewing Machine Co., Bismarck, N. D. 1-4-5t

WANTED—First class bookkeeper. Must be good accountant and capable of managing an office. Good wages. Write 178 Tribune. 1-3-1wk

HELP WANTED—FEMALE

SMALL FAMILY OF ADULTS—Will pay good wages to girl competent to cook and do general housework. Young inexperienced girls need not apply. Mrs O. W. Roberts, 117 Main St Phone 731. 1-6-tf

WANTED—Housekeeper to keep house and cook for three bachelors in town. An enderly lady preferred must be good cook. State experience and wages expected. Call or write. C. F. Nelson, Max, N. D. 1-3-1wk

WANTED—Competent girl for general housework. Call at 802 Ave B between 5 and 10 o'clock p. m 1-4-tf

ROOMS FOR RENT

ROOMS FOR RENT—One at 414 7th street can be double. One at 315 7th street, single, strictly modern. No children in either home. Rates reasonable. Phone ... Gentlemen preferred. 1-7-3ts

WANTED—Roomers and boarders in modern home. Can take care of legislative people. Will do their washing, also Phone 777R, or Call at 1108 Ave B 12-1-2wks

FOR RENT Room in modern home, close in, suitable for two gentlemen. Inquire at 712 Rosser. 1-8-3t

FOR RENT Large room in a modern house suitable for two ... ... Call 815 Ave B or Phone 632R 1-5-5t

FURNISHED ROOMS FOR RENT—Bismarck Business College Phone 183. 1-5-1wk

FOR RENT—Modern furnished room. Call 621K. 313 Ave. A 1-7-3t

ROOMS WITH BOARD—At Dahljaven, 1-6-5t

LOST AND FOUND

LOST—A gold brooch, shape of a lily about 1 inch long, down Sixth and Broadway. Finder please return to Buchholz Millinery Shop and receive reward. 1-7-3t

LOST—Fur ... between 13th St. and east filling station of Standard Oil Co. Reward for return of same to W. T. Knowles, 320 13th St. 1-7-2t

WISCONSIN FARM LANDS

LANDOLOGY SPECIAL NUMBER Just out, containing 121 facts of clover land in Marinette County, Wisconsin. If for a home or as an investment you are thinking of buying good farm lands where farmers grow rich, send at once for this special number of Landology. It is free on request. Address Skidmore-Riehle Land Co., 435 Skidmore-Riehle Bldg., Marinette, Wisconsin. 1-3-3mos

LAND

REALLY RIGHT—Price, location, climate, soil. On railroad and Pacific Highway. 1,200 acres. 50 bearing pears, apples, peaches, grapes. Includes Townsite, buildings, tractor, team, implements. Millions timber. Electric light and power. Prefer sell entire. Will tracts. Colonize! Low price quick sale. W. G. Smith, Owner, Wolf Creek, Ore. 1-8-1t

FARM LANDS WISCONSIN

OWN A FARM—In the fertile "Cloverland of America," upper Wisconsin. Send for illustrated booklet. Edward Hines Farm Land Co., 1389 Otis Bldg., Chicago. 1-8-1t

MISCELLANEOUS

FOR SALE—$5,000 in Village Warrants at 10% discount. Warrants draw 8%. Will furnish bank guarantee that they will be taken up within a year. Will sell all or part. Address Number 181, Tribune 1-7-10t

FOR SALE—New No 11 Remington Typewriter and movable stand Cost $148.00, for sale cheap, cash or bankable paper. Inquire Room 8, First National Bank Building. Phone 708. 1-6-1wk

FOR SALE—Ivory finished bedroom set: three beds complete; Sectional book cases; Music cabinet; Tent; Gasoline cans and tank; Buick auto. Also modern bungalow. C. E. Vermilya, 316 Park Ave. Phone 679. 12-24-tf

WANT BANK STOCK—In exchange for improved farm, and some cash. Experienced banker. Replies strictly confidential. Address: T. M. A. Bismarck Tribune, Bismarck, N. D. 1-6-1wk

FOR SALE—Nice spring pigs weight from 100 to 150 lbs. Price 14c per lb. Phone 772L., after 5 p. m., or 406F13. J. W. Burch 1-5-4t

FOR RENT—A garage. Centrally located. Inquire 523, 6th St., or Phone 213L. 1-7-1wk

FOR RENT—Remington and Underwood typewriters. See Prof. Jack at the Business College or phone 183. 1-4-1wk

FOR SALE—Potatoes. $1.00 per bushel in 10 bushels lots or more. A. H. Klipstein, Menoken, N. D. 1-6-1wk

FOR SALE—Small American adding machine First check for $15.00 takes it. Folsom's Jewelry store 1-3-1wk

FOR SALE—Empty large syrup barrels. Barker Bakery. 1-6-3t

FOR SALE OR RENT HOUSES AND FLATS

FOR SALE—7 room bungalow, including 3 bed rooms, east front, 60 foot lot, most of the floors are oak and balance hard wood, and garage If you are looking for a home, see me. Geo. M. Register. 1-7-1wk.

FOR RENT—Furnished modern 7 room house. Full basement, two story, immediate possession, account removal to California. Number 177, Care Tribune. 1-7-1wk

FOR SALE—My beautiful 6 room home, choicest location in Beulah, at reasonable price. Easy terms. Reason, family moved to Minneapolis. Jacob Bacal, Beulah, N. D. 1-8-1t

WANT TO HEAR—From party having farm for sale. Give particulars and lowest price. John J. Black, N. Dak. St., Chippewa, Falls, Wis. 1-8-1t

WANTED—To hear from owner of good farm for sale. State cash price, full description. D. F. Bush, Minneapolis, Minn. 1-8-1t

HONEY FOR SALE—A No. 10 pail of Montana Honey delivered at any Post Office in North Dakota, $2.00 Cash with order. B F. Smith, Jr., Fromberg, Montana 12-11-1mo

AUTOMOBILES — MOTORCYCLES

FOR SALE Overland 4, 1920 model, for sale for very reasonable price In perfect mechanical condition. Run less than 3 000 miles. Looks and runs like a new car Owner going away and must sell at once. White 182, Tribune. 1-8-3t

FOR SALE One 1917 and one 1918 Chevrolet ... and Ford coupe. Some yet, fine bargains. O. K. Garage 1-5-wk

AGENTS WANTED

WANTED—Man with ability to open office, establish agents to sell our guaranteed tire direct from factory to car owner at 35% off list; wonderful opportunity to establish profitable business with small capital; exclusive sales contract. Paul Tire & Rubber Co., Laflin & 15th Sts., Chicago. 1-8-1t

AGENTS—Make 100% profit. Sell Real Human Hair Nets—10c article. Made of real human hair and packed in sanitary envelopes. Sells on sight to all ladies. Sure of reorders Buy $7.50 a gross, sells $14 40. American Sales Co., 1771, Madison Ave., Dept. 10, New York. 1-8-1t

MAN OR WOMAN—Wanted, salary $36 full time, 75c an hour spare time, selling guaranteed hosiery to wearer. Experience unnecessary. International Mills, Norristown, Pa. 1-8-1t

AGENTS WANTED—To advertise our goods and distribute Free Samples to Consumer. 90c per hour. Write for full particulars. American Products Co., 2943, American Bldg., Cincinnati, Ohio. 1-8-1t

AGENTS—Make $75.00 weekly selling guaranteed hosiery. We guarantee $36.00 weekly full time. 75c an hour spare time. Experience unnecessary. Perfectwear Hosiery, Darby, Pa. 1-8-1t

PRODUCING TAILOR AGENTS—Wanted. Men's made-to-wear suits. Finest materials. Prices cut to the bone. Spring swatch line ready. Leeds Woolen Mills, Chicago 1-8-1t

SALESMAN

SALESMEN—Our thirty-fourth sales year opened December 27th, and first week's sales show tremendous gain over all previous records We still have several desirable territories available for high grade, experienced salesmen, on liberal commission basis weekly remittances. We are recognized leaders in specialty advertising — the fastest growing branch of the whole advertising field We manufacture and control exclusively a complete line of Art Calendars Commercial Calendars, Monthly Advertising Service, and a wide range of attractive, quick selling specialties in celluloid and leather. Permanent, year-round employment and rapid progress assured by our advanced selling methods and close co-operation Good references absolutely essential. Look us up in Dunn's or Bradstreet's and if satisfied write or wire us, giving age, experience and reference preferably recent employer. The American Art Works, Coshocton O. 1-8 1t

SALESMAN High class Salesman in local territory to represent nationally known manufacturer of Tanks and Pumps for Gasoline and Oils Must call on Garage, Retail Stores Etc. Permanent position with splendid income and opportunity for advancement for reliable salesman Milwaukee Tank Works, Milwaukee, Wisconsin. 1-8 1t

SALESMEN—Big money. Complete line Unique Advertising signs, Distinctive Calendars and Novelties Our line makes dollars where others make pennies Mahon Novelty Co Kenton, Ohio. 1-8-1t

$21.00 DAILY AVERAGE—Is what our salesmen are clearing, selling Easy Pump Equalizers. They make hardest working pumps work easy; Windmills turn in slightest wind. Pumping engine go with less than half the gas or steam. Fit all pumps. Warranted five years. Needed everywhere. Consolidated Steel & Iron Co., Minneapolis, Minn 1-8-1t

SELL TIRES Direct from manufacturer to user. Resident salesmen desired with car who can furnish bond. Paul Tire Co., 1500 W. 15th, St., Chicago. 1-8-1t

WORK WANTED

EMPLOYMENT WANTED By young married man. Address 203 Ninth street 1-8-3t

BUSINESS CHANCES

WERE YOU EVER OFFERED—A Grocery Store? You can handle Sugar, Flour, Canned Goods, Dried Fruit, Coffee and entire line of Groceries, as well as Paints, Roofing, Aluminum ware and Automobile Oils, with no rent to pay; no money invested, take large orders from samples Goods are guaranteed and proven quality. Selling experience ... agency, "Steady, profitable work for "Workers" Address Hitchcock Hill Co., Dept 164, Chicago Ill. Reference: Any Bank or Express Co 1-8-1t

BUSINESS DIRECTORY

WEBB BROTHERS
Undertakers Embalmers Funeral Directors
Licensed Embalmer in Charge
DAY PHONE 50 NIGHT PHONES 65—887

BISMARCK MOTOR COMPANY
Distributors of
STUDEBAKER
—and—
CADILLAC
AUTOMOBILES

PERRY UNDERTAKING PARLORS
Licensed Embalmers in Charge
Day Phone 100 Night Phone 100 or 687

BISMARCK FURNITURE COMPANY
220 MAIN STREET
Upholstered Furniture Made to Order

Hupmobile
CARL PEDERSON
FACTORY DISTRIBUTOR
Southwestern North Dakota and Southeastern Montana
BISMARCK, N. D.

Richmond & Whitney
SHOE FITTERS
MAIN STREET

A 50-cent piece, worth a dollar, to celebrate the tercentenary of the landing of the Mayflower, is now being minted

DOINGS OF THE DUFFS
Helen Hears News From Home. BY ALLMAN

LEGAL NOTICES

NOTICE AND CITATION, HEARING OF FINAL ACCOUNT AND DISTRIBUTION OF ESTATE.

State of North Dakota, County of Burleigh, In county court, before Hon. I. C. Davies, Judge.

In the matter of the estate of Helen Bailey, deceased. E. R. Bailey, Petitioner, vs. Mrs. Belle Snyder, Mr. Annie Fraser, Mrs. Hannah Thompson and Alexander E. McDonald. Respondents

THE STATE OF NORTH DAKOTA TO THE ABOVE NAMED RESPONDENTS

You, the said Mrs Belle Snyder, Mrs Annie Fraser, Mrs Hannah Thompson, and Alexander E. McDonald, are hereby notified that the final account of the administration of the estate of Helen Bailey, late of the city of Las Vegas, in the county of Clark and state of Nevada, deceased, has been rendered to this court, therein showing that the estate of said deceased is ready for final settlement and distribution, and petitioning that his account be allowed, the residue of said estate be distributed to the persons thereunto entitled, his administration closed and he be discharged; that Tuesday, the 15th day of February, A. D. 1921, at 10 o'clock in the forenoon of that day at the court rooms of this court in the courthouse, in the city of Bismarck, county of Burleigh, and state of North Dakota, has been duly appointed by this court for the settlement thereof, at which time and place any person interested in said estate may appear and file his exceptions, in writing, to said account, and petition and contest the same.

And you, the above named respondents, and each of you, are hereby cited and required then and there to be and appear before this court, and show cause, if any you have, why said account should not be allowed the residue of said estate distributed, the administration of said estate closed and said E. R. Bailey be discharged.

Dated this 8th day of January, A. D. 1921.

By the court,
(Seal) I. C. DAVIES,
Judge of County Court.
Jan. 8-15-22-29.

Meeting of Stockholders

The regular annual meeting of the stockholders of the First National bank of Bismarck for the election of directors for the ensuing year will be held at the bank, between the hours of 11 and 12 o'clock a. m., on Tuesday, Jan. 11, 1921.

C. B. LITTLE, President.
12-17 to 1-10.

Forecasting the Weather.

A homely method of foretelling the weather is to drop carefully a lump of sugar into a cup of coffee. If the bubbles it causes suddenly rush from the center to the side of the cup, it is going to rain very hard. If the air bubbles assemble in the center and then pass to the side of the cup in a moderate way, you must still be prepared for what the weather forecast would call "some showers." But if the bubbles refuse to stir from the center of the cup, you may go forth to your labors assured of a fine day.

Freckles and His Friends
Alex Can Explain Things. By Blosser

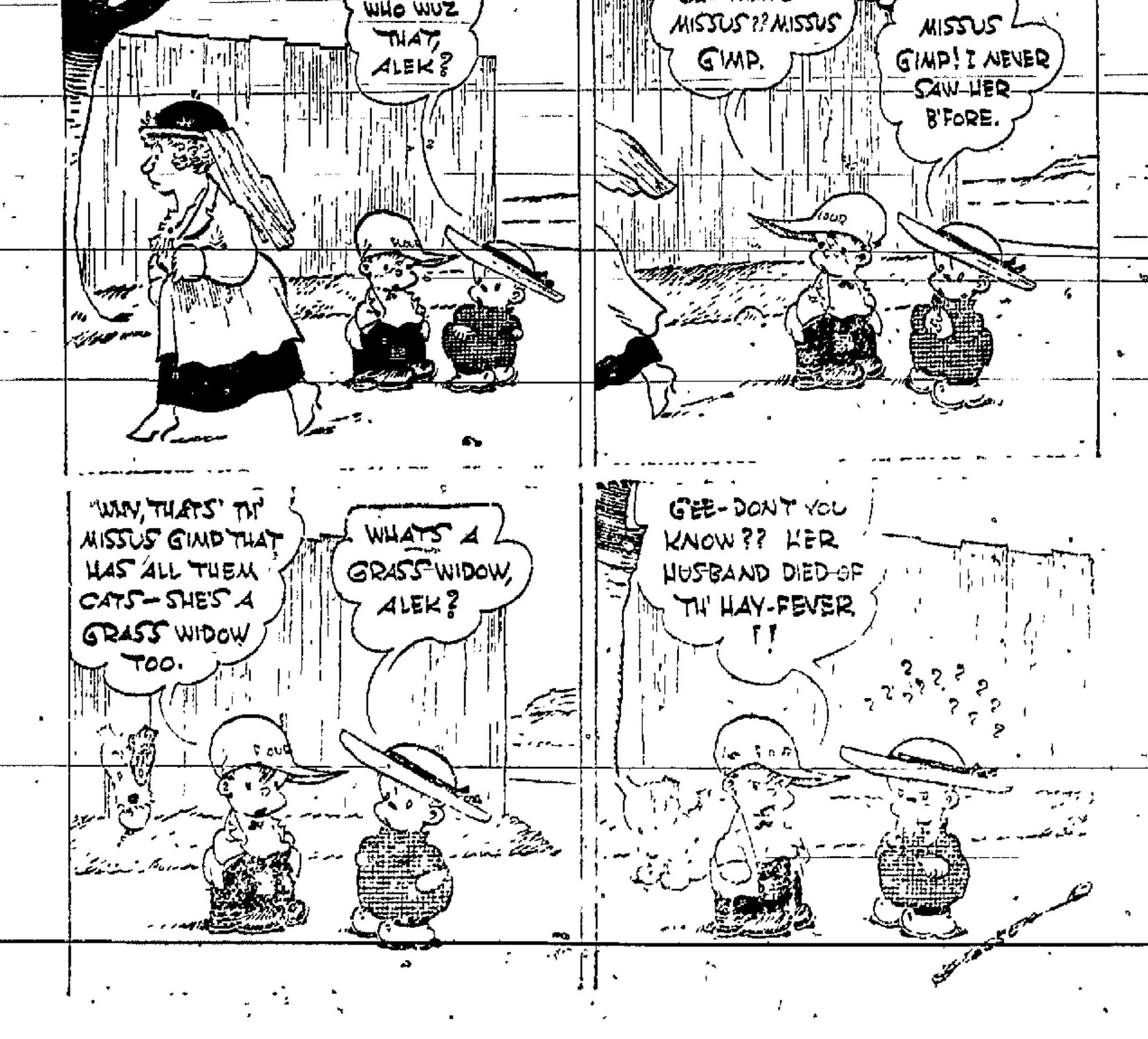

The Wardrobe

By AGNES G. BROGAN

(©, 1920, Western Newspaper Union.)

It was a fine old wardrobe of shining mahogany. The little lady who sat retrospectively before it touched its sides caressingly, as she peopled the upper room of the big, shabby house with memories. And now and again to the old lady's eyes came a whimsical light, and to her faded lips a smile. For back in the years in this same old house, which was her home, she saw a vision of children, romping up the wide stair in a game of hide-and-seek, and one little breathless maid entering this old room to elude her pursuer, had slipped into the wardrobe as a hiding place. But one gold-brown curl had caught in the wardrobe door and so, laughing and triumphant, the boy in chase found her—and kissed her—as he drew her forth. Worthy Lane, rocking to and fro, laughed softly at the memory. He was such a daring boy, that David of long ago, and yet, withal, gentle and kind. What a small tyrant she had been, and how he had suffered through her caprices. There was the year that she was going away to school, and the big house was lighted from basement to attic, while she, fine and important in her crimson messaline gown, had taken her old playfellow up to the guestroom during the evening to show him her new party frock. Here it hung, in the old polished wardrobe, fresh from Miss Paisley's needle; and David sighed as he praised it, saying:

"Some lucky fellow will fall in love with you in that frock, Worthy," and some lucky fellow had.

Rocking now, meditatively, Worthy wondered if Henry Lane had been, after all, triumphant in his choice. She had faithfully tried to be a good wife to Henry, and succeeded at least in keeping from him the knowledge of her own mistake. For, short as their life had been together, in the depths of the girl's miserable heart was always a haunting realization of love for another. She had never dreamed that her true love was David's—David surely was but playfellow, companion and friend.

It was only after her betrothal that the amazing consciousness dawned upon her—as she was showing David her wedding gown. The wardrobe had never borne a lovelier burden—the silvery brocade, gleamed in the lamplight, and David, white and silent, had turned away. It was not like him, she thought, disappointedly, to be unsympathetic. Then Worthy knew. She could almost see, now, the wedding brocade still hanging there in the twilight; but it was but a shadow vision, after all. The woman came abruptly to the matter-of-fact present. How much might she hope to get for the wardrobe at the antique shop? Worthy had gone to the nearby town to view an Old Ladies' home. She had saved a thousand dollars and residence in the home would be apparently the best solution of her old age. One may not live forever without friendly care. There were no younger descendants that she might turn to; so, in cheerful resignation, Worthy laid her plans.

Then she arose briskly to light the massive old-fashioned chandelier—the gentleman of the antique shop had offered to stop on his homeward drive to inspect the wardrobe. He had listened kindly, this courteous old man, to Worthy's request, and his keen, dark eyes noted the mended places in her gray gloves, while the wistfulness of her voice strangely stirred him. He was surprised at his own suggestion of stopping at the house. He was an odd, gentle creature, this collector of antiques; it was known that the shop was not continued because of its sales value—the owner was independently rich, and as charitable as retiring.

When he stood before Worthy Lane's wardrobe his sharp eyes roved about the old room, coming back again wonderingly to rest on her face. In her excitement two young pink spots glowed in Worthy's cheeks and she put up a slim hand to brush back a vagrant white curl—the very ghost of the curl that had fastened itself long ago to the wardrobe door.

"I do believe," said the old man slowly, "and surely I cannot be mistaken, that this is Worthy Lane. I remember your home," he went on, as she stood making no reply.

"I remember the old wardrobe, and—" he laughed softly—"I remember you. I am David!"

Still Worthy could find no words.

"I supposed that you remained away. I did not know that you ever came back. Your husband—is dead?"

Then, seated in the room of memories, Worthy answered all his questioning—told him all that had been. And all at once it was not an old man who sat there in the room, nor a little white-haired lady, but just David, understanding and true, and Worthy, still sweet and fair.

"The Old Ladies' home will never know what it has missed, Worthy, dear," David said, "while you are making home at last—for me."

His Industry.

"There is my friend's dog busy ridding himself of fleas. How would you classify him as an industrial worker?"

"I should call him a hop picker."

Difference of Opinion.

Father—What I like in a young man is his get-up-and-go.

Daughter—What I like is his staying power

R. S. ENGE, D. C. Ph. C.
Chiropractor
Consultation Free
Suite 9, 11—Lucas Block—Phone 260

ROTARY OFFERS PRIZES IN CITY SCHOOL CLASSES

American History and Citizenship Students Have Opportunity to Gain

Prizes are to be offered to students in American history and in citizenship classes in the public schools by the Bismarck Rotary club.

The prizes are as follows:

First and second prize in American history class in eighth grade

First and second prize in American history in Junior class in high school

First and second prize in the citizenship in the Senior class of high school

A committee of the Rotary club has been named to confer with school authorities to arrange a method of determination of winners and the prize to be awarded. It is probable that the prizes will not be made in cash.

STEEN PLACES STATE CASH ON TIME DEPOSIT

John Steen, state treasurer, has transferred $80,000 of the state fire and tornado insurance fund in the state bank from the checking account to time certificates. This means an increase to the state of 2 1-2 per cent interest.

MARKETS

CHICAGO CASH GRAIN

Chicago, Jan. 8 —Corn No. 3 mixed, 68¼c to 70½c; No. 2 yellow, 76c; No. 2 white, 47½c to 48½c; No. 3 white, 45¾c to 46¾c. Rye not quoted. Barley, 60c to 78c.

Minneapolis, Jan. 8.—Wheat receipts, 248 cars, compared with 193 cars a year ago.

Cash No. 1 northern, $1.77¾ to $1.82¾; March $1.69¾; May $1.66⅝.

Corn No. 3 yellow, 62c to 63c.

Oats No. 3 white, 42¼c to 43¼c.

Flax, $2.00½ to $2.01½.

SOUTH ST. PAUL LIVESTOCK.

Hog receipts, 600; steady to strong. Range, $8.50 to $9.35; Bulk, $8.90 to $9.25; top pigs, $9.50

Cattle receipts, 300; nominally steady; common medium fat steers for week steady; veal calves steady, 50c higher.

Sheep receipts, none; feeding lambs $9.25 for week; lambs 25 to 50 cents lower; yearling wethers $8.75; aged wethers, $5.50; western ewes, $1.75; strong to 50c higher for week.

Minneapolis, Jan 8 —Flour unchanged. Shipments, 16,879 barrels. Barley 51c to 75c

Rye No. 2 $1 58 to $1.59.

Bran $26 to $27.

BISMARCK GRAIN.

(Furnished by Russell-Miller Co)

Bismarck, Jan. 8, 1921.

No. 1 dark northern	$1.61
No. 1 amber durum	$1.50
No. 1 mixed durum	$1.47
No. 1 red durum	$1.37
No 1 flax	$1.65
No. 2 flax	$1 60
No. 2 rye	$1.30

TOO LATE TO CLASSIFY

FOR SALE—Bronze turkey tom. P. O. box 39, Bismarck 1-8-1t

MODERN FURNISHED ROOM FOR RENT Call 502 Ave. B or phone 902 between 1 and 9 o'clock p. m. 1-3-tf

WANTED Two waiters. Homan's cafe. 1-8-1w

LOST—On black golf glove between ... and Ave. D on 6th St. Finder please return to 717 6th street for reward 1-3t

BOARD AND ROOM Suitable for one or two gentlemen. Price reasonable Call 107 8th street Phone 834R. 1-8-2t

The Salvation Army.

Sunday services

10 30 a. m. Open air meeting.

11 00 a. m. Holiness meeting.

2 00 p. m. Sunday School and Bible Class

6 30 p. m. Young People's legion meeting

7 30 p. m. Open air demonstration

8 00 p. m. Salvation meeting with special music and song.

Week-day services

Monday Scouts band and songster practice.

Tuesday—Band practice

Wednesday ... holiness meeting

Thursday Public meeting conducted by young people

...

A cordial welcome is extended to all

...

For Bear Creek and Beulah Lump Coal call Wachter Transfer Co. Phone 62.

Sell your cream and poultry to our agent, or ship direct to Northern Produce Co., Bismarck. Write us for prices on cream and poultry.—Northern Produce Co.

Dry Mined Lehigh Lignite Coal for Sale. W. J. Dobson, 615 Anderson St., Phone 659 R.

For Bear Creek and Beulah Lump Coal call Wachter Transfer Co. Phone 62.

WEATHER FORECAST.

For 24 hours ending at noon Jan 8:

Temperature at 7 a. m.	7
Highest yesterday	36
Lowest yesterday	16
Lowest last night	6
Precipitation	None
Highest wind velocity	11-W

Forecast.

For North Dakota: Fair tonight and Sunday; slowly rising temperature.

NEWSPAPERARCHIVE® NEWSPAPERARCHIVE®

HOPPE BRINGS UP SON TO BE CUE CHAMP

ONE'S KING NOW—OTHER MAY BE

HOPPE I **HOPPE II**

THE BILLIARD CHAMP AS A BABY

THE BILLIARD CHAMP'S OWN BABY BOY

Hoppe, the king at work. He won the title when he was but 18 years old. Now at the age of 33 his crown sits as squarely on his head as ever.

Billiard Table to Be Baby's Playhouse

BY E. M. THIERRY

New York, Jan. 7. Willie Hoppe has declared a "closed season" on the billiard championship for the next 20 years or so.

Here's the reason: His son, Willie, Jr., who will be two years old next May, is being "brought up on a billiard table."

"I'm going to keep the billiard championship another 15 or 20 years," says Willie, Sr., "by that time my boy will be old enough to play for the title.

"All my hopes rest in the youngster. With his help we'll keep the championship in the family indefinitely."

Plans Baby's Career

Sounds boastful. But Hoppe is too modest to boast. It's merely his way of saying that his whole life is wrapped up in the game—that he thinks billiards, eats billiards, lives billiards and dreams billiards. He's in love with the game. And his ambition, which might have been satiated by holding the title for the past 16 years, has now been stimulated by his baby boy.

"I've a little girl nine years old," said Hoppe. "But it wasn't until Willie, Jr., came that I was fired with the idea of passing the championship along to him.

Early Teaching

"Of course, he'll not get it handed to him as a gift. He'll have to play for it and earn it. If he doesn't it won't be my fault. For just as soon as he's big enough to handle a cue say at eight or nine—his billiard education will begin.

"Even before then he will be taught to think about billiards and to know what the balkline game means—the scientific skill, the accuracy and keenness required, and the clean living and health upon which they depend.

"I was 18 when I won the championship. Now I'm just past 33. I hope to keep the title for 15 or 20 years perhaps longer. My greatest ambition will be satisfied then if my own son wins the championship from me. Then I will retire happy."

One Contender

All of which spikes any rumor that Hoppe is thinking of retiring now. Recently he defended the title again, new rules providing for such a tournament annually. Just now he is starting on a tour of Canada, under the auspices of the Knights of Columbus, with Charles Peterson, the fancy player, as partner.

Only one man in the world looms as a possible contender for Hoppe's title, Edouard Horemans, the Belgian, recently arrived in this country.

Sticks to Balkline.

"I've been asked to play three cushion billiards and pocket billiards," said Hoppe. "I have played both at times, but never in championship competition. I prefer to stick to what I consider the more scientific balkline game. It takes years of practice to develop skill for balkline billiards. But a three-cushion champion can spring up almost over night.

"Yes, billiards is worth while financially. After 16 years my income is greater than ever. Upwards of $30,000 a year now.

Constant Practice.

Hoppe continues his old habits—no smoking, no drinking and a careful diet when in training. He plays in championship competitions or exhibitions only six months a year. But every year, except during two months' summer vacation, he puts in a regular daily period of practice at his home on West 95th street.

"To be a billiard champion," adds R. B. Benjamin, who manages Hoppe's tours, "a man has to love the game and work constantly and live a clean life. Hoppe does all of these and there's no limit save that of extreme old age or his youngster's success to his career as champion."

The Insider Says

The biggest feller Jack Johnson will have to fight when he gets out of the Leavenworth prison is Kid Public Opinion.

Ty Cobb thinks some New York newspaper men are mind readers and poor ones at that. He denies alleged interviews with the Big Town boys in which they said he'd be as great a manager as he has been a ball player.

No matter how your putting is,
Or how far you miss your tee
It's all the same to caddy boys
For the gang must get its fee.

One golf statistician says that, according to his pencil, caddies in the United States drag down something like seven million silver disks annually.

Haverhill (Mass.) High is further convinced that the East Techs of Cleveland, weren't the eastern scholastic football champs at all a-tall since Everett swung on 'em New Year day.

By comparative scores — which sometimes don't mean anything — Haverhill's heavy grid machine could have bounced the Cleveland high schoolers for four goals' worth.

Haverhill rolled up a total of 797 points to their opponents' 37 during the 1920 campaign. If Everett and Haverhill cop next year they'll probably settle the argument that has been started.

Joe Jackson found when he went home
Cold shoulders were the styles,
But Fred McMullin's out in Cal
Basking in sunny smiles!

There is such a thing as locality sentiment on matters such as the Chicago baseball scandal. Jackson's boyhood friends in Savannah, Ga., turned against him while McMullin, his alleged partner in the game-fixing, went to Southern California, where fans cheer him every time he takes the field.

Babe Ruth makes more money than any other athlete, but he also loses more. A moving picture failure and the Cuban ponies have gyped the Bambino for $62,500, it is claimed.

SPORTITORIAL

Are You Studying Your Game?

Twenty years ago William T. Tilden, Jr., began to study tennis.

He is 27 now and the recognized master of them all.

Tilden is wonderful—as they say in tennis. Yet he is no marvel.

The fact that he has studied harder and played his game more sincerely than others has only developed him bigger.

Off the courts he was always figuring out new strokes and ways to correct flaws in those he already knew.

On the courts he applied the results of his study.

As a result he is credited with knowing more strokes than any other living player.

While others develop a set style of play Tilden's game is a mixture of them all.

His greatest asset is in doing the unexpected. No opponent can successfully plan how to meet his attack or defense.

During the past six months he has vanquished the champions of France, England, America and Australia.

Tilden will be called a wizard—a marvel—a super and other superlatives. But he isn't.

He is just an example of a fellow who stuck to his game, studied it to correct the flaws in it, played it sincerely and with all his heart.

Success will come to anyone who does likewise.

Are you studying the game?

HE OWES $1 A WORD

Brooklyn, Jan. 8—John Saleeby agreed to pay his wife ten dollars for every "bad word" he said. He soon owed two thousand. Wife had him arrested for hitting her. Judge paroled him so he could work out his cuss-word debt.

Stretch Out the Wrinkles.

A surgeon of Paris has made a woman of forty-nine look like a woman of twenty-five by making small incisions behind the ears and on the scalp and stretching the skin as you would stretch a carpet, and her new youthful beauty is expected to last for eight or ten years, if she doesn't smile or frown overly too much.

Robber Bees

If robber bees discover that a hive has lost its queen they march boldly into the forsaken colony, overpower the depressed and nerveless inhabitants and carry off the honey bit by bit. These robbers rarely work. They are the adventurers of the family. To them it is foolish to fly from flower to flower for a bit of honey when it can be got so much more easily by going directly to another storehouse.

TRIBUNE WANTS — FOR RESULTS

WHICH ONE WILL GET CRACK AT DEMPSEY

TOMMY GIBBONS

HARRY GREB

Tex Rickard knows a lot of ways to amuse New York fans.

He didn't make any mistake in signing up Tommy Gibbons of St. Paul and Harry Greb, Pittsburg's favorite son, for a fifteen round decision bout at [illegible]

Gibbons [illegible] heavyweight [illegible] half of [illegible]

Both are light heavyweights.

Greb [illegible] to the middleweight poundage. In fact the Pittsburger recently has made New York his home in order to be handy if Johnny Wilson should ever decide to defend his honor as a fighter.

Greb figures that if he can smoke out Wilson he will try to do a Robert Fitzsimmons and tackle Dempsey.

The St. Paul boy has had trouble in getting bookings for the past year. He tramped all over Europe in search of work to do but the most he got from Beckett was a "nothing-doing" salute.

Since then he's been forced to pick up only small purses here and there.

At Peoria, Ill., he has drawn down $[illegible] several times, but in Milwaukee, St. Paul or New York he should be a $50,000 attraction.

If the Big Town folks don't see a ribbon cutting match between this pair it will be because the Pittsburg and St. Paul fans buy up all the seating accommodations and they can't get in.

SHORTHORNS

A Few Choice Shorthorn Bulls for Sale. High Grade.

DUROC JERSEY BOAR

For Sale or Will Trade

P. O. BOX 368
BISMARCK, N. D.

Good Times Will Return In the Spring

As day follows night, the flood-tide follows ebb, so inevitably must the existing business depression some time come to an end and the inflooding tides of prosperity begin to rise. But what the anxious business man asks just now is, "When will the tide turn, when will the dawn break, when will the buyer cease from striking and the wheels of industry again begin to revolve?" To these questions, after a careful search of the daily and financial press, THE LITERARY DIGEST, this week, is at least able to give an answer from men who should know whereof they speak. Herbert Hoover, E. H. Gary, J. Ogden Armour, Francis H. Sisson, B. C. Forbes, Guy Emerson, Charles M. Schwab, Roger W. Babson, and Governor Harding of the Federal Reserve Board, are some of the men whose opinions are mentioned.

This article is of more than usual interest and value to the American public and constitutes a survey of business conditions and prospects that should hearten every reader.

Other striking news-features in the January 8th number of THE DIGEST are:

The New Kingdom of Jugo-Slavia (With Colored Map)
The Employer's Duty to Employ
Doubtful "Aid" for the Farmer
A "Mock-Turtle" Home Rule Act
Why King Coal is a Jolly Soul
The "Open Shop" Fight in the Clothing Trade
The Official Election Returns
Anglo-Saxon Union to Bar Japanese Immigration
Elections and Unrest in India
The Vision of a Happy Balkans
Franco-Alsatian Difficulties
Perpetual Earthquakes
Republican China Keeps an Emperor in Reserve for Emergencies
The High Cost of Fatigue
The Emperor and the Telephone
Moving a Hill
An Art Jaunt Into Russia
Ignorance of the Pilgrims
Employers "Poisoning the Springs" of Childhood
Church Unity in England
Flippant Music in Church
Poland's Metal Industry
The Young Man Who Refused a Million Dollars
Topics of the Day
Best of the Current Poetry

Many Illustrations, Maps and Humorous Cartoons

1921—AUTOMOBILES—1921

Read the advertising pages of this big January 8th issue which is being used by many of the foremost manufacturers to focus your attention upon automobiles and their new 1921 models. There is always great interest in automobiles at this season. The leading manufacturers present their cars to the public in a series of automobile shows beginning with the great exhibition at Grand Central Palace, New York, opening on January 8th. Throughout the year advertising pages of THE DIGEST will present a wide variety of automobile accessory advertising news. For ten years the greatest number and variety of manufacturers have introduced their product to THE DIGEST'S market—admittedly the largest and richest automobile market in the world. In other words the advertising section of THE LITERARY DIGEST is a perennial automobile and accessory exhibition.

January 8th Number on Sale Today——News-dealers 10 Cents—$4.00 a Year

'Tis a Mark of Distinction to Be a Reader of The Literary Digest

The Literary Digest

FUNK & WAGNALLS COMPANY (Publishers of the Famous NEW Standard Dictionary), NEW YORK

HE'LL GET BACK IN RING WITH SELECT RASSLERS

Marin Plestina, long made the goat among heavyweight wrestlers, is about to get a chance to break back into the select circle.

His challenges have gone unanswered by Chaddock, Lewis, Stecher and Zbyszko for a long time. They didn't want any of his game.

But recently Stanislaus Zbyszko, who returned to this country from Poland last February, finds himself on the outside of the other big league grapplers. He, too, has sought matches in vain.

So the Pole has consented to meet Plestina. If Plestina should win from Zbyszko, the select circle will be compelled to give him a chance with them.

Plestina's neck has given him much publicity. The size of his collar is a number 22. He can slip it over his head without unfastening it.

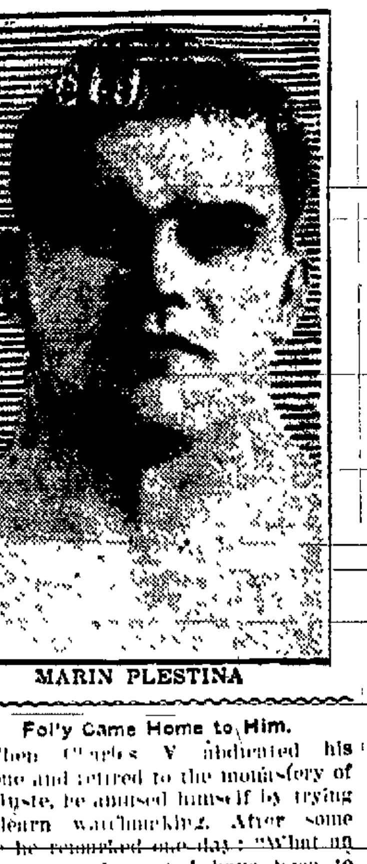

MARIN PLESTINA

Bell Holds You Spellbound.

In the temple of Chionin, at Kyoto, Japan, is a wonderful bronze bell said to weigh 100 tons; and when its mellow boom is heard the pedestrian stands still and the workman pauses to listen, the vibrations being felt over a large area. It has no tongue, but the end of a wooden beam, suspended horizontally, swings against the brazen mass. There are only two larger bells in the world, that of Mindon Min in Burma and one at Moscow.

Dire Effect of Stuttering.

We, all of us, possess undiscovered gifts. Life's conflicts, especially to those suffering from speech defects, are so tremendous and severe that these gifts are often starved out. The few that have the supreme endurance to keep on and override their handicap to success pay a terrific price for their strain. Many a stutterer begins life as wholesome and optimistic as any of us, but turns crippled under his sufferings and breaks down nervously at the end.—Exchange.

Grease Spots.

When grease is spilled on a hardwood floor it can be hardened and scraped off if cold water is poured on. If it is not detected immediately, cover the grease spot with starch or powdered chalk, which will absorb most of the grease. It can then be washed off with hot soapsuds.

Folly Came Home to Him.

When Charles V abdicated his throne and retired to the monastery of St. Juste, he amused himself by trying to learn watchmaking. After some time he remarked one day: "What an egregious fool must I have been to have squandered so much blood and treasure in an absurd attempt to make men think alike, when I cannot even make a few watches keep time together."

FARMERS AND TRAPPERS ATTENTION

Don't Sell Hides and Furs Under Prevailing Low Market. Let us tan them either into fur sets, robes, coats or leather and use same to a good advantage instead of sacrificing them at the present low prices. Send for FREE price list and tags. If you prefer selling we always pay the highest market price.

THE BISMARCK HIDE & FUR CO.
Bismarck, North Dakota

To Raise House-Plants From Slips.

To grow a house plant from a slip, take a half-ripe branch and cut a slip three inches long. After taking off all leaves except the upper two plant it in wet sand, exposing only half of the slip. The sand should be kept moist. When the roots begin to grow, transplant the slip into a pot with ordinary soil. Plants such as oleander and ivy will root in water.

NEW YORK EATS WHALE

New York, Jan. 8.—Fresh whale meat is now sold here at twenty cents a pound. It looks like horse meat, has a fishy flavor, and tastes like a combination of halibut and veal.

SANTAL CAPSULES MIDY
CATARRH of the BLADDER relieved in 24 HOURS
Each Capsule bears the name MIDY
Beware of counterfeits

REDUCTION
In Tailored Suits
$85 values now $50.00
$75 values now .$45.00
$65 values now .$40.00
$50 to $55 value $37.50
$40 to $45 value $30.00
TERMS CASH
Ending Feb. 28th, 1921
KLEIN
Tailor and Cleaner

Dealers Supplied by
CAPITOL CITY BOTTLING WORKS

NewspaperARCHIVE® NewspaperARCHIVE®